The Daily Record

Serving The Poconos

VOL. 76—NO. 76 STROUDSBURG—EAST STROUDSBURG, PA. MONDAY, JUNE 29, 1964 Dial 421-3000 10 Cents

The Weather
Local Forecast—Mostly sunny and warmer. Today's high between 82 and 88 degrees. Sun rises 5:34 a.m.; sets 8:33 p.m.

Public ICC Hearings On Blast Asked

SILENT RESPECT — Part of a line of 200 Monroe County firemen move into a square around the casket of Marshalls Creek fireman Edward F. Hines yesterday at East Stroudsburg Prospect Cemetery burial. Hines was killed in Friday's truck explosion. The single word on the edge of the canopy over the grave recalles the valor of volunteer firemen such as Hines—"Service." (Staff Photo by MacLeod)

Firemen Honor 3 Victims

By Jeff Cox
Daily Record Reporter

EAST STROUDSBURG — At yesterday's funeral for Edward Franklin Hines, 42, one of the three Marshalls Creek firemen killed in Friday's truck explosion, the Rev. William F. Wunder asked God's blessing on all the dead and injured left by the tragedy.

Rev. Wunder of the Grace Lutheran Church in East Stroudsburg, officiated at the services in the Lanterman Funeral Home at 3:30 p.m. filled with the family of the fireman, as well as members of the volunteer fire company and friends.

The Hines' bier was draped with an American flag and was surrounded by baskets of flowers.

200 Firemen

After the funeral, a huge cortege moved slowly to Prospect Cemetery where 200 firemen from county fire companies lined the streets at attention as the casket passed.

Marshalls Creek Company members were among the mourners. They were not in uniform.

The uniformed firemen lining the streets will not attend the funerals of Earl Miller and spokesman said that the one Leonard Mosier today. A showing was a sign of respect for all three firemen.

Cars passing on Rt. 80 could see the burial place on a gentle hillside above the road. As the casket was moved to the grave, the firemen in uniform formed a large square around the burial pavilion.

The day was brilliant; almost cloudless.

Rev. Wunder said at the funeral home:

"We ask the special blessing on the bereaved family as they share their sorrow. We ask God's blessing on the other volunteer firemen who answered their last alarm.

"And we ask blessing on John Regina, on Mrs. Lillian Paesch, and on John Horvath, the truck driver who stopped to render assistance.

Credit to Country

"The family has requested the familiar gospel refrain which Eddy loved — 'The Old Rugged Cross.'"

Rev. Wunder read the first and last stanzas, including the verse, "'Then He'll call me some day, to my home far away, where His glory forever I'll share . . .'

The pallbearers for the casket were all members of the Marshalls Creek Fire Co. They were Carl Yetter, Daniel Rupo, Russell Albert, Ralph Miller, Ray Lewis, and Richard Hilliard.

Services Today

Viewings were held last night for the other firemen. The viewing for Leonard Mosier was held at Dunkelberger and Westbrook Funeral Home in Stroudsburg; the viewing for Earl Miller — brother of fire chief Ralph Miller, one of yesterday's pallbearers — was held at Lanterman's.

The funeral for Leonard Mosier will be held today at 2 p.m. in the Dunkelberger and Westbrook Funeral Home with the Rev. Wesley Crowther officiating. Burial will be in the Middle Smithfield Presbyterian Cemetery.

The funeral for Earl Miller will be at 3:30 p.m. at Lanterman's with the Rev. Wesley Crowther officiating. Burial will be in the Prospect Cemetery.

'Explosives' Signs Found Under Truckdriver's Seat

EAST STROUDSBURG — The Daily Record Saturday discovered two signs marked "Explosives" under the seat of the cab which pulled the trailer that exploded in Echo Lake Friday killing six.

One of the major questions in the tragic explosion is whether the trailer was clearly marked as carrying explosives as required by state and federal law.

The trailer was blown to bits and no evidence remains showing whether it was marked or not.

Interstate Commerce Commission investigators may be able to piece together enough trailer parts to determine if it was marked.

Driver's Duty

A spokesman for the American Cyanamid Co. in Wayne, N.J., owner of the trailer and explosives, said yeaterday, "It was the responsibility of the driver to mark the trailer."

Both the company and the driver, Albert Koda, 51, of Port Carbon, claim the trailer was marked according to Interstate Commerce Commission regulations.

But Ralph Miller, Marshalls Creek fire chief, told The Daily Record firemen fighting the blazing trailer before the blast, "Positively did not know what they were fighting."

Richard McDonough, one of the surviving firemen at the blast scene, reportedly said he saw no markings on the trailer.

State and federal regulations require a trailer transporting explosives to be marked on both sides and the rear with the word "Explosives" in letters not less than three inches high. No markings are required on the cab.

Foggy Scene

According to eye witness reports, the area around the trailer was extremely foggy and visibility was limited to approximately ten feet.

Firemen may have had difficulty seeing danger signs on the trailer.

McDonough told The Daily Record that when Joseph H. Horvath Jr. turned in the alarm he told McDonough he would face his truck toward the trailer and play his lights on the scene to aid firemen.

The spokesman for American Cyanamid Co. said the danger signs hang on metal stubs and are fastened down with wing nuts. The signs found in the cab had holes for hanging.

He explained the signs found in the cab by saying, "It is not uncommon for our trucks to carry extra signs. Often times extra signs are needed when explosives are moved from the trailer."

Veteran Driver

He said the company assumes the trailer was properly marked because "Koda has 25 years experience and should have made sure the truck was marked."

The gray tractor cab, left alone at Rehm's Service Station at the N. Courtland St.—Franklin Hill Rd. blinker intersection Friday carried no marking of expolsives, besides the two signs under the driver's seat and a red flag behind it.

The cab door is marked "American Cyanamid Co., Pottsville, Pa." and near the door is a Hertz truck lease service marking.

The 1964 Pennsylvania registration card is issued to M.M. Waterbor Inc. of 235 N. 4th St., Reading, Pa., a Hertz agent.

Road tax registrations and highway use permits from the states of New York, New Jersey, Massachusetts, New Hampshire and Connecticut were also in the cab.

A truck trip sheet was marked only with the word "Mack" and a trip start mileage figure of 18,650 miles. The mileage on the cab now is 18,757, showing the cab had driven 107 miles from its Pottsville departure.

It was going from Pottsville to Fosterdale, N.Y., in Sullivan County near Monticello.

Don't Miss:
DR. KILDARE
A New Adventure Strip—every day

Dr. Kildare Comic Series Starts Today In Record

STROUDSBURG — The "Dr. Kildare" comic series starts today in the Daily Record on Page 11.

It is drawn by Ken Bald, an ex-Marine who commanded a machine gun platoon on New Guinea and was later an intelligence officer on Okinawa and in Peking.

Bald is 46, the same age as his character, Dr. Kildare, has enjoyed unbroken success not only in print, but on radio serials, and a succession of movies.

The television Dr. Kildare protrayed by Richard Chamberlain has been a consistent member of the "Nielsen Top Ten" most popular shows on all networks.

Surprisingly enough, Bald draws his characters from real life.

His pretty young nurses are modelled after his former actress wife of the past 19 years, Kaye Dowd, who still graces the video screen with topflight commercial assignments.

Children will most likely be modelled after one of his own five. And Kildare or his young associates will be Bald himself.

"I owe it all to the Poloroid camera," he laughs. "I take stills in various action poses and then draw from the pictures."

Although Bald now lives in Hillsdale, New Jersey, he claims, "I'm one of those rare birds — a born and bred New Yorker who likes living there and working there.

I look forward to returning to the city when we marry the kids off. Right now, though, I feel our ranch house in Hillsdale is best for them."

Rights Workers Hunt Continues

PHILADELPHIA, Miss. (AP) —Although the Navy pulled out temporarily to observe the Sabbath, state and federal law enforcement officers kept up their relentless search Sunday for clues to the baffling disappearance of the three civil rights workers who vanished seven days ago.

State game wardens in five radio-equipped boats dragged the muddy Pearl river near here.

In 12-foot, flat-bottomed skiffs, the search parties began combing about 400 yards of the 60-yard-wide river near Yates crossing. The river is only eight to ten feet deep there — usually low for this time of year, and the current is sluggish. The use of skindivers was ruled out because the river is too muddy for underwater hunts.

The National Guard loaned the Highway Patrol two helicopters which took to the air shortly after daybreak to scan the river and land northeast of Philadelphia.

Oswald Diary Spurs Probe

DALLAS (AP) — Publication of a diary written by Lee Harvey Oswald brought a demand for an investigation Sunday from the attorney of the accused assassin's widow.

The lawyer, William E. McKenzie, said, "Marine Oswald feels that all evidence should be given to the Warren Commission and only released by the commission."

The commission is scheduled to report soon on its investigation of the slaying of President John F. Kennedy last Nov. 22 in Dallas. Police say Oswald fired the shots.

Portions of the diary and other writings were published in copyright stories during the weekend by the Dallas Morning News.

Barry Blasted By Scranton

DALTON, Pa. (AP) — In one of his sharpest attacks on Sen. Barry Goldwater since announcing his candidacy for the Republican presidential nomination, Pennsylvania Gov. William W. Scranton declared Sunday that Goldwater lacks the qualities required of a president.

Scranton is seeking to comfrom behind the front-runnig Arizona senator in a last-minute bid for the GOP nomination.

Addressing a national televiion audience, Scranton declared in his prepared text: "We need in the White House a leader who thinks clearly, who doesn't shoot frm the hip, who understands that his every word and action will influence for better or for worse mankind's hopes and work for peace with freedom.

Lodge Heads For GOP Fight

HONOLULU (AP) — Henry Cabot Lodge headed home Sunday for a wrap-up meeting with President Johnson and a role in the Republican presidential battle.

Lodge, who said Tuesday he is resigning as U.S. ambassador to South Viet Nam, landed at Honolulu's Hickam Air Force Base after a rousing sendoff from Saigon.

Coin-Making Production Up

WASHINGTON (AP) — Steps designed to ease the national coin shortage by raising production 75 per cent during the next six months and doubling it within a year were announced Sunday by the Treasury Department.

By next June production of all coins is scheduled reached an annual rate of over 9 billion, compared to the 4.3-billion level for the fiscal year 1964. The new rate will be triple that of 1961.

GOP Convention Called 'Open'

SAN FRANCISCO (AP)—The Republican presidential nomination is still "wide open," the party's national chairman said Sunday in San Francisco, where he is heading arrangements for the GOP National Convention.

No matter who wins the nomination, South Viet Nam will be an issue in November, said the chairman, Rep. William E. Miller of New York—And Sen. Goldwater of Arizona "may not be nominated" next month.

Driver Broke ICC Rule

WAYNE, N.J.—The American Cyanamid Co. flatly stated last night that the driver of a company-owned, explosive-laden trailer broke company regulations when he left it unattended.

"It is our very, very firm and stringent policy that a driver under no circumstances can leave a load unattended," a company spokesman told the Daily Record.

Albert Koda, 51, of Port Carbon, the driver of the trailer that exploded and killed six Friday morning, has admitted he left his trailer that contained 15 tons of high explosives.

Must Guard Vehicle

An Interstate Commerce Commission spokesman said if such a trailer is parked during the course of a trip, either the driver or his helper must remain with the vehicle.

The vehicle must be constantly attended, the ICC spokesman said.

Koda said he left the trailer parked after he blew two rear tires at the Pocono Reptile Farm on Rt. 209 near Echo Lake.

The driver said he unhooked his cab and went to an East Stroudsburg service station to inform the company he would not be able to continue his trip.

The spokesman said the company interviewed Koda yesterday to determine what his actions were before and after the blast.

Koda has given conflicting versions of his actions after his trailer became disabled at 3:15 in the morning.

The company will not issue a statement concerning the tragedy until its findings are complete, according to the spokesmen.

"However, the company is exploring all possibilities and is taking this matter very, very seriously," he added.

When asked if Koda had flashing danger signals on the trailer when he left, the spokesman said, "Our policy is to observe all regulations and many times we go one step further."

Flasher Lights

ICC regulations require a truck driver to set out reflective devices around a disabled explosive truck to give notice of its presence.

Koda told state police he left flasher lights on when he left the trailer.

The company spokesman said when a truck carrying explosives detonates "it is the real exception."

"Consider the amount of explosives shipped throughout the year. It is like riding in an airplane. The ones that crash make the newspapers," the company spokesman remarked.

The American Cyanamid Co. is based in Wayne, N. J. and is the sixth largest chemical company in the world. The Formica Corp. is one of its subsidiaries.

The company is a diversified producer of chemicals, pharmaseuticals, plastics, agricultural chemicals, building products, pigments and dyes, organic chemicals and textures, the spokesman said.

Penn-Stroud Mattress Fire Put Out

STROUDSBURG — Mattress fire in the second floor rear of the Penn-Stroud Hotel was extinguished last night by Stroudsburg firemen.

Chief Nelson Lightner, Jr. said that Matthew Rais, an employee, was asleep in the help's quarters over the garage when his bed caught fire. Rais had been smoking, and thought he had placed his cigarette in an ashtray. Apparently it fell on the bed, the fire chief continued.

In a statement to the Daily Record last night, Chief Lightner said that he had attempted to discuss the injured employee and "hotel help and employees not knowing where fire extinguishers are and how to use them," with Eric Schuchard, hotel manager.

Lightner said that Schuchard refused to discuss the situation, and told Lightner, "I'm boss of the hotel. You can see me tomorrow morning in my office."

Lightner reported that he had replied that as long as an alarm had been turned in, "I'm fire chief, and we're in charge of the fire."

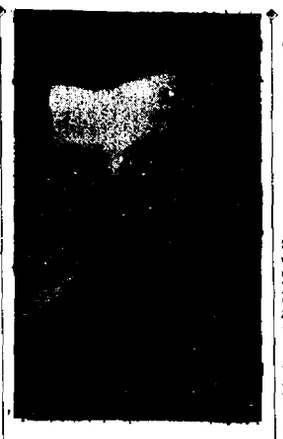

Rep. Rooney

Probe Urged In Shipping Of Explosives

STROUDSBURG — Rep. Fred B. Rooney, 15th Congressional District Sunday urged a "full scale Congressional investigation into laws governing the shipment of explosives on interstate highways."

After a four-hour tour of the disaster site at Marshalls Creek, Pa. Rooney said:

"The loss of life from this explosion has been a shock to everyone — not only to those who live in my Congressional District — but to every American citizen.

"It seems unbelievable to me that any company would allow the shipment of such highly volatile explosives without adequate safeguards or without providing personell who would be able to stand guard with the shipment in the vent of an emergency of this kind.

"I firmly believe that the Interstate and Foreign Commerce Committee of which I am a member should review the events leading up to the tragedy with an eye toward revision of the law to provide greater protection for the public.

"I have already asked the Interstate Commerce Commission to conduct a thorough investigation of this terrible accident. I am confident that Frank Doyle, and the members of his field investigation team will do an expert job in this respect.

Fire Near Canadensis

CANADENSIS — A gasoline tank exploded at the Spangenberg sawmill on Lower Seese Hill Rd. near Canadensis at about 7:15 a.m. yesterday, causing an estimated $4,500 to $5,000 damage.

The damages were estimated by Barrett Twp. fire chief George Huguenin.

The alarm was turned in at 8:20 a.m. after a gasoline tank on an engine at the sawmill exploded for an unknown reason. The fire chief said that the whole mill was on fire before the alarm was turned in, because the burning gasoline spread rapidly.

The fire was fought by 35 men for six hours before the fire was extinguished.

Explosion Stories In The Record

Page Three
Marshall Creek residents vow to rebuild.

Page 5
Driver turned in fire alarm then remain, at scene of fire to die.
Insurance claims for damage reach $600,000 so far.
Rep. Rooney visits injured firefighters and families of those killed on duty.
CD men remain busy trying to keep curiosity-seekers moving along highway.
Architects will scrutinize Middle Smithfield School today to see if it can be restored or has to be torn down.

Page 6
Witness says Koda, driver of the death truck, knew the tires on his trailer were hot when he unhooked it.
Flat tires on a steel truck cause a fire in Water Gap.

Page 9
Salvation Army distributes gallons of coffee, cold drinks and many sandwiches.

4-Way, Full Scale Investigation On

By Gil Murray
Daily Record Reporter

ECHO LAKE — The Interstate Commerce Commission will be asked today to hold public hearings on the tragic explosion that claimed six lives and injured ten early Friday near Echo Lake.

Frank W. Doyle, acting district director of the Philadelphia office of the ICC, said, "This suggestion will be presented to the commission on Monday. If it is followed public hearings will be held with witnesses questioned.

Doyle said such an inquiry may "provide more specific answers to the cause of the explosion." He said there is a possibility the federal agency will approve the request.

Four Investigations

Other investigations are being carried out by the Monroe County district attorney, State Police and the Division of Mines, Quarries and Explosives of the State Dept. of Labor and Industry.

James R. Marsh, district attorney, said last night, "I have told state police that I want them to get their investigation material and get together with me. This could happen today or Tuesday.

Marsh said he also requested the ICC to supply him results of its investigation.

He also revealed there will be an inquest held to determine all the circumstances surrounding the death of three Marshalls Creek volunteer firemen killed in the blast that also claimed the lives of a passing motorist and truck driver and a 23-year-old youth trying to give assistance.

John C. F. Foelker, Monroe County Coroner, said last night the inquest will be held at a later date.

State Police Lt. Edward Switaj of Hazleton said, "Our investigation is not finished. We will speak to everyone we possibly can.

Joseph R. Ward Sr. of White Haven, a district investigator for the Dept. of Labor and Industry, said that department's probe will include, "Everything that will place the blame and the responsibility.

"There are lots of things that man (Albert Koda, driver of the trailer) told us that do not agree with reports we have seen in papers and heard from state police."

U.S. Rep. Fred B. Rooney was one of the first to call for an ICC inquiry. Soon after Friday's blast, Rooney requested the ICC to hold a full public hearing.

Mystery still surrounds what actually happened before and after the blast.

Doyle and two ICC field investigators spent the weekend at the scene measuring distance from various points. The two are Paul Kenworthy and Albert Roberts.

The ICC investigators scoured the area picking up pieces of the twisted remains of the ill-fated trailer and three Marshalls Creek fire trucks to determine their location at blast time.

Among other things the cause of the fire remains a mystery.

S. F. Spence, safety director for American Cyanamid in Wayne, N.J., the company that owned the trailer and the explosives, said:

"We haven't been able to tie some things together. It is difficult to believe a flat tire was the cause of the fire. We need more information before we will be able to determine the cause."

The first man on the scene after Koda left his truck was John J. Horvath Jr., 24, a Scranton truck driver blown to death.

He has been identified by Marshalls Creek firemen Richard McDonough and Carlyle Huffman as the man who turned in the fire alarm.

"Horvath said that he was up near Bushkill on Rt. 209 and there was a trailer ahead of him with its back wheels on fire," Huffman reported.

Disaster Fund Hits $31,272

STROUDSBURG — A total of $31,272 has been pledged to the Marshalls Creek Disaster Fund of Radio Station WVPO, Chet Miller, station manager, said Sunday.

The fund drive was started at 12:25 p.m. Friday after the blast occurred on fog-laden Rt. 209.

Miller yesterday announced the following committee has been appointed to distribute funds:

Fred W. Davis, president judge of Monroe County; Arlington Williams, Stroudsburg attorney; Jesse Pearson, general manager of Sears and Roebuck in Stroudsburg; Stuart F. Pipher, Monroe County Commissioner; Dr. LeRoy Koeher, president of East Stroudsburg State College; Joseph Lisicky, vice president of the First National Bank of Stroudsburg, and The Rev. Harold C. Eaton of the East Stroudsburg Methodist Church.

"All members of the committee very graciously consented to serve and assured that all contributions and funds collected will be distributed judiciously by the committee. The committee members are individuals of the highest integrity," Miller said.

The disaster fund money will be distributed at a later date by the committee to needy blast victims. It may also help to replace Marshalls Creek Fire Co. equipment. "The committee is considering the probability of releasing fund money to victims who are in immediate and dire need of aid," Miller added.

$500 Contributors

Organizations which made contributions of $500 were:

Pocono Mountain Vacation Bureau; Wyckoff Sears of Stroudsburg; Paul L. Edinger of Stroudsburg; Western Heritage Properties Ltd.; Portland Volunteer Fire Co.; Shawnee Volunteer Fire Co., and the Four County Council of American Legion Auxiliary.

89 Electric Blasting Caps Carried On Explosion Truck

HAZELTON — State Police yesterday revealed that 89 electric blasting caps were loaded in the trailer carrying 15 tons of explosives which exploded Friday.

The blasting caps can be set off by heat and could have been the cause of the blast that killed six.

Stanley Komoshinsky, investigating State Police fire marshall at Hazelton, said Sunday he found two manifests or bills of lading stating the contents of the trailer's cargo.

Komoshinsky said one manifest, found in the cab, listed the trailer's contents as 26,000 pounds of nitro carbonitrate and 4,000 pounds of gellatin dynamite.

The other manifest, Komoshinsky said, was found in a pocket of Albert Koba, the driver, and listed the 89 electric blasting caps in addition to the nitro and dynamite.

The police did not explain why the revelation of the blasting caps and manifests was held up until Sunday, or why the manifests did not show the same cargo.

James R. Marsh, Monroe County district attorney, said last night, "I directed state police at the scene to notify Stroudsburg barracks to notify the barracks nearest the point of shipment to find records showing what was shipped."

Marsh also said he asked police to investigate any records at the trailer's destination in Fosterdale, N. Y., which might show what was being transported.

A spokesmen for American Cyanamid in Wayne, N. J., who was transporting the explosives, said yesterday the company informed police Friday that electric blasting caps were included in the cargo.

The presence of the electric blasting caps in the trailer raises the possibility that short wave, two-way radios used by firemen approaching the scene could have detonated the blast.

The company spokesman said, "With or without the caps the load would have gone off. It was the fire that set off the blast and any combination of things could have been the cause."

Unconfirmed reports last night indicated there are federal and state limits to the amount of dynamite that can be shipped with blasting caps.

Marshalls Creek Blast Victims Shake Off Shock, Vow To Rebuild

By Gil Murray
Daily Record Reporter

MARSHALLS CREEK — The deafening noise has subsided. The dust and fog have lifted. Most of the poisonous snakes are dead.

In Marshalls Creek the stunning action of Friday morning's explosion has been replaced by heartache and grief for fallen comrades.

Rising above the personal feelings of the blast victims and Marshalls Creek residents in general, however, is a dedication to rebuilding.

Families with homes blown apart want to start rebuilding immediately.

Members of the fire company talk of nothing but providing continued service, replacing smashed fire trucks and, above all, recruiting young men to take the place of the three dedicated firemen sent to their death in Friday's tragedy.

Ralph Miller, Marshalls Creek fire chief, said, "It will be tough to get men to replace Earl, Ed and Len. But we will do it. Do you know it takes about five years to train a fireman? These men were a team.

"We will try to get young men into the company. But young fellows in Marshalls Creek seem to move away or go into the Army after we get them trained."

Surveying the ruins of her devastated home Saturday afternoon, Mrs. Wilson MacIntire, who lives about 500 yards from the scene, said, "The house will have to be torn down and we will have to build. But we have nine children and we have to find a place big enough to hold us in the meantime.

"My family is being cared for now but I want them back together as soon as possible. Some of the children are still shaking over this thing."

Other homeowners in the blast area reflect Mrs. MacIntire's attitude. Up and won Rt. 209 on Saturday men were working on the damage that is expected to exceed $1 million.

Workmen were replacing broken windows, damaged sideboards, blown-off doors and lifted-roofs.

Surprisingly, amid the grief and tragedy of lost lives and homes, there prevails a feeling of thanksgiving. Thanksgiving that more people were not killed and other homes not damaged.

Mrs. MacIntire is thankful the six children at home at the time of the blast are safe and sound. She is more thankful, however, that three other children — away visiting at the time — were not home.

"Thank God they weren't here. They slept in a part of the house that was heavily damaged," the petite mother said.

Firemen are thankful also. Thankful that five or six other firefighters rushing to the scene were a few seconds too late to feel the full impact of 15-ton explosion.

Chief Miller said, "If I had been there two minutes earlier I would have gotten it. If it wasn't for a fire in Wooddale the night before five or six more men would have been killed. Thank God they were too tired to get up and dress quickly."

Bobby Huffman, a 24-year-old fireman, was one of these fortunate men.

"My mother always gets me up. I don't know why she didn't this time. Maybe it was because I was out fighting a fire in Wooddale the night before. This was the first fire I missed in a long time," said Huffman, who still appeared shocked Saturday afternoon.

Few people who visit the Marshalls Creek firehouse, a few hundred feet off Rt. 209, can help feeling thankful.

Across the street from the firehouse, standing in a field are three mute reminders of the tragedy.

Lined up in the field are what remains of the three fire trucks, which pulled up close to the trailer to fight the fire.

Saturday and Sunday thousands of persons filed by these mangled, twisted pieces of steel, which once served a proud fire company.

Filing by people gasped "Oh my God," "Those poor men," "What could cause such a thing." Others openly wept and walked over to a table manned by three members of the fire company auxiliary.

The women are collecting money to help replace fire trucks and to alleviate the suffering of the victims' stricken families.

The Marshalls Creek company is also thankful for the immediate support and help received from other fire companies in the county.

Charles Degen, assistant fire chief, said, "Every other fire company in Monroe County must be thanked. Every one of them offered us help. Help when we needed it most."

Standing in the firehouse are fire companies in Bushkill and Stroud Township.

two pieces of equipment from

The trucks, manned by volunteer firemen, are ready to respond to any fire covered by the Marshalls Creek Co. The company covers the largest parts of Smithfield, and Middle Smithfield Townships as well as part of Price Township.

Chief Degen said the company has received offers of aid from all over the country. "Everybody has been wonderful," he said.

131 On 1st Ballot

Scranton Drive Turns Up Few Dozen Delegate Votes

WASHINGTON (AP)—On the wall of the Scranton-for-President headquarters here there's a hand-lettered sign that reads: "Happiness is a warm delegate."

So far, the campaign efforts of Gov. William W. Scranton of Pennsyvania have failed to turn up more than a few dozen warm delegates.

With the Republican presidential nominating convention beginning two weeks from Monday, the Associated Press survey of the 1,308 delegates shows Sen. Barry Goldwater of Arizona with 689 first-ballot votes compared with 131 for Scranton.

Goldwater's total—more than the 655 needed for the nomination if he holds on to them—includes 118 committed by state primary election laws, 257 instructed for Goldwater by state or district GOP conventions, 67 personally committed to the senator and 251 who say they favor him but are not necessarily pledged to him.

Scranton has picked up some 50 votes since announcing his candidacy, but they all came from delegates who previously were uncommitted or were backing some other candidate, such as Gov. Nelson A. Rockefeller of New York, who threw his support behind Scranton.

So far, none has come from Goldwater backers. The senator has, to be sure, lost some first-ballot votes, notably from a decision by the Ohio delegation to back a favorite son on the first go-around. But these losses have been offset somewhat by gains in other states.

Scranton said last weekend that he expects some Goldwater delegates to start switching to him about the middle of this week. Asked where they will come from, officials at the Scranton headquarters here won't pinpoint them — but they say they are there.

Scranton takes his campaign this week to delegates from North Carolina, Georgia, Tennessee, Illinois and Utah.

So far, Scranton's attempt to lure delegates away from Goldwater, thereby keeping him from a first-ballot victory, have borne little apparent fruit.

Harris Poll

GOP Rank And File, 62-38 Want Scranton Over Barry

By Louis Harris
National Pollster

If rank-and-file Republicans could vote their preferences at the GOP convention opening two weeks from today, Gov. William Scranton would be nominated over Sen. Barry Goldwater by a 62-38 percent margin.

In the first survey completed since Scranton announced his candidacy, it is apparent that the grass roots supporters of Henry Cabot Lodge, Nelson Rockefeller, Richard Nixon and George Romney have formed ranks behind the candidacy of the Pennsylvania governor.

However, neither Scranton nor Goldwater would come close to defeating President Lyndon Johnson if the election were held today. The results of a carefully drawn probability cross-section of American voters: Johnson 65 percent to Scranton 35 percent; or Johnson 74 percent to Goldwater 26 percent.

In separate interviewing ending June 19, registered Republicans only were asked:

"Suppose the Republican nomination came down to a choice between Senator Goldwater and Governor Scranton, whom would you be for between these two?"

All through the long spring of Republican decision, a singular mark of GOP opinion has been its volatility and lack of stability. No one candidate has ever emerged as the stand-out choice for the nomination.

The most consistent support has been that for Senator Goldwater. His backers are unwavering. However, he has never exceeded 30 percent first-choice support from Republicans nationally. Goldwater's support remains a solid minority of a minority political party. Furthermore, fully 30 percent of the Republicans surveyed say they could not bring themselves to vote for the Arizona senator if he is nominated. Although many of these people might well change their minds by November, the fact remains that a majority of Republicans find it impossible to prefer Barry Goldwater as their standard bearer.

The great irony of 1964 seems to be that the closer Goldwater gets to the nomination, the more certain Republican voters feel they would rather have someone else.

Yet the rank-and-file really has no better idea of which alternative to Goldwater they prefer than they did when the whole business began before New Hampshire.

Warsaw Roars Welcome To RFK

WARSAW, Poland (AP) — Swelling crowds shouted, "Long live America" and, "Long live Kennedy" on Sunday as Robert F. Kennedy rode through Warsaw.

The visitig U.S. attorney general, his wife Ethel and two sons frequently stood or sat atop U.S. Ambassador John M. Cabot's limousine and waved when the throngs stopped the car. At times as many as a dozen Polish teen-agers were riding along too, on fenders and bumpers.

"I am not runnig for president but if I were, I wish you could all come to the United States to vote," Kennedy told a crowd in front of Warsaw University.

In market square, wild cheers followed his assertion that: "In the United States, Poles and Poland stand for courage. We are a lot like the people of Poland. The Polish people have a special position of affection and regard in the United States."

"We love America very much," an old woman shouted to Kennedy as he spoke while standing atop the car at the University.

Other Poles asked him to send their love to Jacqueline Kennedy, widow of the late president, and her children.

At Warsaw's tomb of the unknown soldier, where Kennedy laid a bouquet, a man shouted, "Long live President Johnson.'

Moved by the enthusiasm of the crowds, Kennedy prologed his visit until late Tuesday in order to be able to visit Poland's Roman Catholic spiritual center at Czestochowa, where he is expected to meet the primate of Poland, Stefan Cardinal Wyszynski.

Poland's official press and radio maintained silence on the Kennedy visit, but the word got around. Six thousand Poles packed the narrow streets and market square as Kennedy emerged from Mass at St. John's Cathedral.

Haverford Girl Crowned Miss Penna.

WEST CHESTER, Pa. (AP)—"This is the most thrilling moment of my life—and probably of my lifetime."

Thus spoke Marilyn Cutajar March, a 19-year-old beaming blonde from Haverford who was crowned Miss Pennsylvania of 1964 Saturday night.

Miss March—5 feet, 6 inches tall and lively, brown eyes—told an audience of about 1,200 that she was "thrilled beyond words" by her selection. She represented Delaware County.

Susan Dale Harman, 20, of Collegevile, Miss Montgomery County, was named first runner-up and also Miss Congeniality.

When it was announced that she was the winner, Miss March almost collapsed on stage and had to be steadied by the mistress of ceremonies, Maria Beale Fletcher, who was Miss America in 1962.

for those who PERSPIRE HEAVILY

A new cream anti-perspirant that really works! Solves underarm problems for many who had despaired of effective help. Mitchum Cream Anti-Perspirant keeps underarms absolutely dry for thousands of grateful users. Positive action coupled with complete gentleness to normal skin and clothing is made possible by new type formula produced by a trustworthy 50-year-old laboratory. Gentle cream formula smooths on evenly. Dries quickly. Recommended by over 500 leading department stores and thousands of drug stores. Satisfaction guaranteed. Don't give in to perspiration worries; try Mitchum Cream Anti-Perspirant today.

Rea & Derick, DRUGS

Need vacation money?

Get an HFC Traveloan

Wishing won't take you places but an HFC Traveloan will. Get the cash from HFC's subsidiary—Household Consumer Discount Company. An HFC Traveloan can cover all the expenses to the fair—or anywhere else you may want to vacation. Provides cash for transportation, lodging, clothes—even camera equipment. Repay HFC conveniently when you get back. Get your Traveloan today . . . at HFC, where millions every year borrow with confidence.

Compare Household's charges on loans under $600 . . .

Examine the sample loan table below. We think you'll find the cost of your loan may be considerably less at Household.

Cash You Get ↓	MONTHLY PAYMENT PLANS 48 paymts	36 paymts	24 paymts	12 paymts
$100			$ 5.04	$ 9.27
300			15.09	27.65
600			30.14	55.31
1000		$36.38	49.75	91.44
2500	$73.28	90.14	123.28	
3500	102.41	125.98	172.30	

Above payments include principal and interest, but do not include charges on Group Life and Disability Insurance.

Ask about Credit Life and Disability Insurance on loans at group rates

HFC HOUSEHOLD Consumer Discount Company
727 Main Street—PHONE: 424-1260

We Like to Help those who Like to Help themselves

IMPROVEMENTS
REPAIRS
ADDITIONS

Phone 421-6121

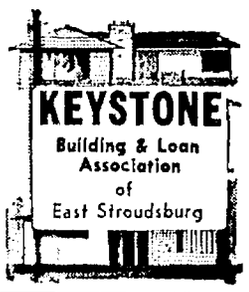

"EARLY WEEK VALUES"
Mon., Tues., Wed.
June 29, 30 and July 1st.
Shop Early . . . Long Holiday Weekend Ahead!

shop ACME MARKETS

S&H GREEN STAMPS

PRICES EFFECTIVE JUNE 29, 30 and JULY 1st IN PHILA., LANCASTER, TRENTON, WILMINGTON AND VICINITIES. WE RESERVE THE RIGHT TO LIMIT QUANTITIES.

ALL ACME MARKETS WILL BE CLOSED SAT., JULY 4th

COOK-OUT SPECIALS!

FRESH FROZEN PLUMP CHICKEN PARTS LEGS or BREASTS 43¢ lb

SOLD IN 5-lb BOXES ONLY $2.15

JUICY ALL MEAT FRANKFURTERS 2 pound pkg 89¢

Bakers Dozen Sale! . . .
Buy 12 get one can FREE!
BALA CLUB CANNED BEVERAGES REGULAR OR THIN LINE
13 12-oz cans 89¢ with coupon

WITH THIS COUPON
Free . . . one 12-oz can BALA CLUB CANNED BEVERAGES REGULAR OR THIN LINE with purchase of 12 for only 89c
Offer Expires: Fri., July 3, 1964. One Coupon per Family Please.

Virginia Lee FRESH BAKED, SLICED BAR-B-CUE or FRANKFURTER ROLLS pkg of 8 25¢

BREAD SALE!
Virginia Lee OLD FASHIONED SOUR RYE or PULLMAN SANDWICH BREAD Your Choice 2 large loaves 45¢

ICE CREAM SALE
SAVE 10¢ ALL FLAVORS
FARMDALE Half Gallon 59¢
IDEAL Half Gallon 69¢

NO DEPOSIT . . . THROW-AWAY BOTTLES!
BALA CLUB BEVERAGES 6 Delicious Flavors 6 28-oz bottles $1
BARONET CREME SANDWICHES or
NABISCO OREOS . . . . . 16-oz pkg 39¢
FINEST QUALITY . . . WHY PAY MORE!
IDEAL MAYONNAISE . . . . . quart jar 39¢

CHUNK STYLE,
IDEAL LIGHT TUNA . . . . . 4 6½-oz cans 95¢
FAMOUS CHOCOLATE
HERSHEY SYRUP . . . . . 5 16-oz cans 99¢
GOLDEN HOLLY FROZEN
ORANGE JUICE . . . 4 6-oz cans 89¢ 2 12-oz cans 87¢

FRESH . . . FRESH . . . ACME FRESH!—CALIFORNIA, "B" SIZE
New POTATOES 5 Pound Bag 39¢

Foelker Criticizes Teeter Handling

STROUDSBURG — John C. F. Foelker, Monroe County Coroner charged Saturday that the death-by-burning of Claude W. Teeter was mishandled.

"Had this case been handled in the proper manner instead of being mishandled, the proper investigation would have automatically been taken care of," he said in a prepared statement after a coroner's inquest.

A coroner's jury found no negligence in Teeter's death.

"Teeter's smoking was the cause of his death. There was no negligence of any kind. We suggest stronger and better mechanics and communications at the hospital with the coroner," the six-man coroner's jury said Saturday after 13 minutes of deliberation.

"The law clearly states that all sudden, violent, and suspicious deaths fall under the investigation of the coroner. This should be handled by the attending physicians, funeral directors or any person knowing the facts," Foelker said.

"This case of Claude Teeter was never brought to the attention of the coroner. Therefore, it is my intention to conduct a full investigation of all the facts and circumstances and to issue an official verdict into the cause of this death. This is purely and simply the law. Section 1237, Article 12, under the act relating to counties of the fourth, fifth, sixth, seventh, and eighth class.

"I have written letters to all doctors, funeral directors, police departments, hotels, and motels throughout the county as soon as I had taken office," Foelker concluded.

The joint district attorney-coroner inquest with James R. Marsh, District Attorney, was decided on June 18.

"This is not the first time this has happened," Foelker added. There were the other cases within the last year. One concerned the death of a Bangor man who was accidentally burned. This was November 12, 1963.

The other involved a fall from a horse on August 29, 1963, he added.

Will Cooperate

Harry J. Smith of 608 Thomas St., Stroudsburg, who is the hospital superintendent said that the hospital would try to cooperate with the coroner. The hospital board has met and will work out a better plan for notifying the coroner. Foelker said last night he will meet with a member of the hospital staff.

Claude Teeter, 67 and blind, accidentally set himself on fire May 30 at Pleasant Valley Manor, while smoking a pipe. He died in the General Hospital of Monroe County Sunday, June 14, with third degree burns.

The incident, however, was not brought to light, or reported to the coroner until Mrs. Sherwood Teeter, Claude's sister-in-law, made a complaint over radio station WVPO, Wednesday, June 17.

License plates in Vermont and Oklahoma don't fool around with state slogans. They say "See Vermont" and "Visit Oklahoma."

Scranton Office Opens Again Today

STROUDSBURG — M. Stiles Baldwin, chairman of the Monroe County Scranton for President Committee, announced yesterday that the committee's office at 14 S. Seventh St. will reopen today at 11 a.m.

The office will have posters, stickers, bumper stickers, and literature about Governor William Scranton of Pennsylvania and will be manned continually from 10 a.m. to 6 p.m. every day until the Republican convention is over.

The convention opens in San Francisco, Calif., July 13. Gov. Scranton is fighting an uphill batte to win the Republican nomination against Senator Barry Goldwater of Arizona.

One Injured In Pocono Collision

POCONO TWP. — Miraculously, only one person was hospitalized as a result of a collision yesterday which completely demolished all three cars invoved, Trooper McManus of the Mt. Pocono state police substation said.

Admitted to Monroe County General Hospital with severely cut legs, internal injuries and several fractured ribs was Wilson C. Mustard, 53, of Phillipsburg, N.J. His wife, Margaret, 51, who suffered cuts and bruises, was treated and reeased.

McManus said a car driven by Allen A. Gross, 17, of Mt. Pocono was heading south on U.S. Rt. 611 when it went out of control, hit the shoulder on the right side of the road, then careend across the busy highway, jumped a barrier and smashed into Mustard's car, knocking it off the road.

Gross then spun around, McManus said, and crashed into a car operated by James Gaasche of Norristown, Pa. Gaasche's car, also went off the road. He and his two passengers, Arthur Musket, 69, and Edna Janes, 58, both of Norristown, were shaken but uninjured, McManus said.

Gross was treated for shock at Monroe County General Hospital and released.

N'Fld's Events

NEWFOUNDLAND — The calendar of activities in the area has dwindled for the summer, with many residents having a vacation from meetings and programs.

Monday

The Greene and Dreher Township School Boards have cancelled their June meting, scheduling the next session for July 27.

The Dodgers and the Phillies will play in Little League action at Newfoundland at 6 p.m.

Rotarians will have installation of new officers during the dinner meeting at 5:45 p.m. at Green's Restaurant.

Wednesday

Jericho congregation will meet for prayer and Bible study at 8 p.m. at the church with the Rev. William Henwood leading.

Hollistervile Bible Protestant Church members will have mid-week service at 8 p.m. at the church under the leadership of the Rev. Patrick Loftus.

Hospital Notes

Birth

A daughter to Mr. and Mrs. John Jordan of Belvidere, N.J.

Admissions

Mrs. Minerva Dunlop of Cresco; Mrs. Grace Wildrick of Pocono Lake; Frank Bachman of Stroudsburg; Mrs. Beulah Miller of Pen Argyl; Charles Simonson of Easton; Sylvia Applestein of Trenton, N. J.; James Halliday of East Stroudsburg; Michael Frable of Kunkletown, RD 1; and Mrs. Irene Sullivan of Stroudsburg.

Mrs. Ella Horn of Mt. Bethel; Mrs. Virgie Strunk of Stroudsburg; Mrs. Gladys Decker of Stroudsburg; James Anglemeyer of Kunkletown, RD 1; William Mustard of Phillipsburg, N. J.; Mrs. Mary Forry of East Stroudsburg and Mrs. Verna Batchler of Mt. Bethel.

Discharges

Mrs. Elaine DeYoung and son of Columbia, N. J.; Mrs. Gertrude Hennings and son of Delaware Water Gap; Mrs. Genevieve Williams and son of Canadensis; Mrs. Loretta Quarmley and son of Cresco; Mrs. Phyllis Wyckoff and daughter of East Stroudsburg, RD 3; Mrs. Gladys French of East Stroudsburg; Mrs. Eva Brodsky of Stroudsburg; Mrs. Gertrude Griffin of Sciota; and Mrs. Stella Butts of East Stroudsburg.

Also, Mrs. Kathleen Curcio of Pen Argyl; Mrs. Ada Swartz of Stroudsburg, RD 5; Kenneth Erickson of East Stroudsburg; Mrs. Myra Treible of Stroudsburg; Keith Knecht of Stroudsburg, RD 4; Jon Raymond of Stroudsburg, RD 5; Miss Ida Wicke of Lido Beach, N. Y.; Mrs. Annette Faux of Stroudsburg, RD 5; Mrs. Nettie Dunbar of Bartonsville; Asher Borger of Kunkletown, RD 1; Howard Guerra of Philadelphia; Mrs. Mary Trott of East Stroudsburg; Mrs. Edna Euchler of East Stroudsburg; and Gerald Possinger of Mt. Pocono.

Cleveland, Ohio, was founded by Connecticut Yankees in 1796.

When your family celebrates a Special Family Occasion— Welcome Wagon Calls

When your family celebrates a *sixteenth birthday, announces* an engagement or the birth of a new baby, or moves to a new home, your Welcome Wagon Hostess will call with a basket of gifts...and friendly greetings from the religious, civic and business leaders of our community.

When the occasion arises, phone 421-8834

NOTICE

To the families of the Marshalls Creek firemen and others who suffered in the explosion on Friday we extend our deepest sympathies.

To our friends, customers and to the public we would like to offer these suggestions which may prove helpful.

The explosion clause of the extended coverage portion of a fire insurance policy, and all Homeowners policies cover damage by the explosion.

Steps to be taken as soon as possible:

1. Make any temporary repairs immediately to prevent further damage by possible rainfall.
2. Obtain a written estimate of repairs from a contractor of your own choice.
3. Keep records of all extra expenses incurred to operate your household, if *your home has been made untenantable.* Homeowners policies will pay for these extra expenses.

Call your local insurance agent—he will be glad to discuss your loss and assist you. Our personnel will be more than glad to answer any questions regarding the catastrophe.

Crowe Insurance Agency

169 Washington St., East Stroudsburg

TELEPHONE: 421-3535

NIGHT and SUNDAY SERVICE:
421-8413—Walter McClelland
421-0712—L. L. Schoenerberger
421-3710—Gordon Coy
421-6322—M. F. Crowe

You Can Count on Us . . . Quality Costs No More at Sears

SEARS ROEBUCK AND CO.

Holiday Week APPLIANCE SALE

For Home, Cottage, Cabin Owners

We Deliver
Nationwide Service

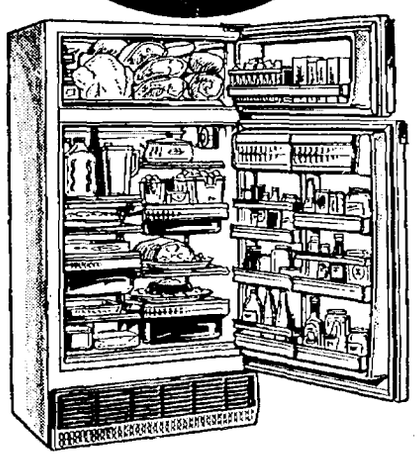

SAVE $60

Coldspot 16.5 Cu Ft. REFRIGERATOR-FREEZER

- Choose Appliance White, Coppertone or Turquoise
- All Frostless—you never defrost
- Spacemaster interior and door shelves, bottle shelf, crispers and meet keeper use every inch of space. Thin-wall design adds 2.3 cu. ft. interior space.

NO MONEY DOWN
on Sears Easy Payment Plan

Reg. 379.95

$319

Same model as above with Automatic Ice Maker $349

Kenmore Gas Ranges With Built-In Griddle

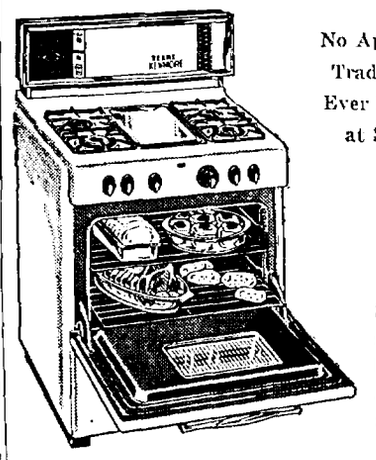

No Appliance Trade-in is Ever Needed at Sears

$147

NO MONEY DOWN
on Sears Easy Payment Plan

Satin finished top-griddle is perfect for quick snacks and meals. Giant smokeless broiler; large easy-clean oven has removable door; *see-through window. Electric clock; handy* appliance outlet.

Coldspot FREEZER

with full contents of

½ of a Side of USDA Beef

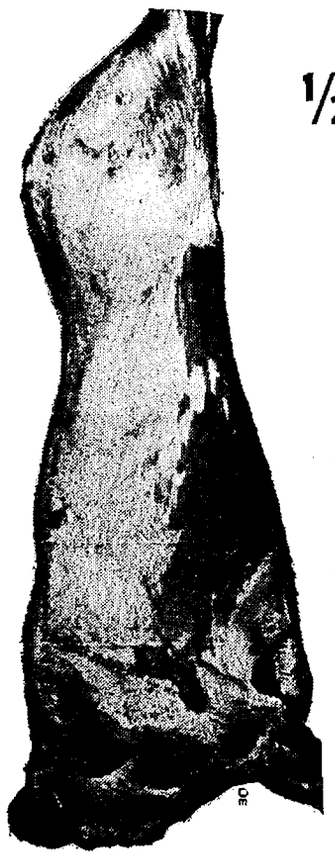

15.3 Cu. Ft. Coldspot FREEZER

Stores 535 Pounds

- Here's a meat offer you can't afford to miss!
- We'll finance the whole thing for you thru a Local Bank
- Meat cut, wrapped frozen & delivered. Delivery includes packing your New Freezer

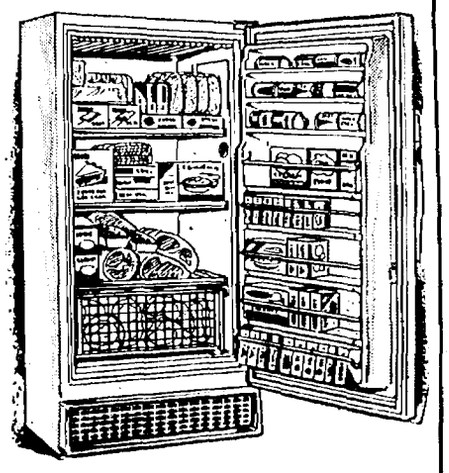

One Price For Entire Package

$308

With HOMFREEZ Coupon

Here's What You Receive:

Coldspot Freezer . . . with built-in lock, cold control, flush hinges, interior light, swing-out basket. Three (open mesh type) shelves for free circulation of zero degree air.

195-Lbs. gross weight – Yield 67% – USDA Choice Beef

6 to 7 Porterhouse Steaks	4 to 5 Sirloin Steaks
1 Top Sirloin Roast	1 Eye Round Roast
1 Top Round Roast	2 Bottom Round Roasts
4 Cube Steaks	12 to 15 lbs. Ground Round (lean)
2 Soup Meat	3 to 4 Club Steaks
2 Chuck Steaks	1 Cross rib Roast
3 Chuck Roasts	1 Standing Rib Roast
3 to 4 Beef Stew	1 Brisket Roast
2 to 4 pkgs. Short Ribs	12 to 15 lbs. Ground Chuck

$15 Certificate — $15 Certificate

This Certificate is worth $15 toward the Purchase of *frozen meats as described in advertisment.* Meat cut, wrapped, frozen and packed in your freezer.
HOMEFREEZ of Hacketstown, Inc.

$15 Certificate — $15 Certificate

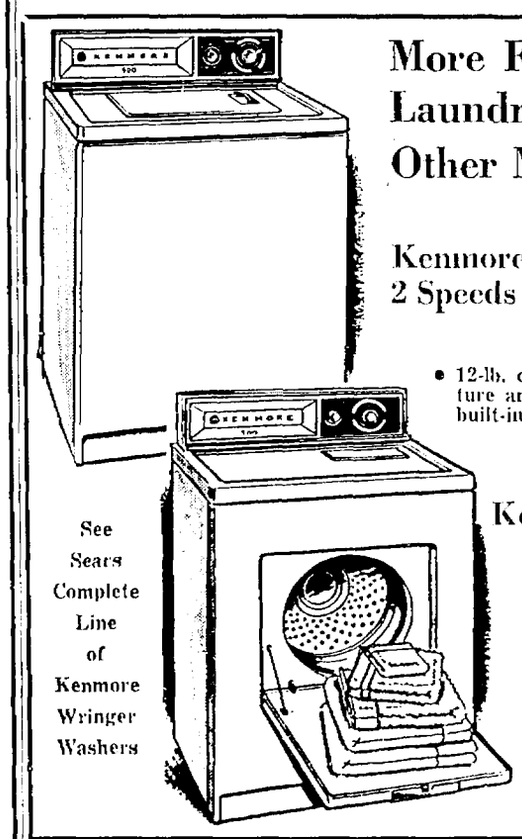

See Sears Complete Line of Kenmore Wringer Washers

More Families Buy Kenmore Laundry Appliances Than Any Other Make In America!

Kenmore Washers with 2 Speeds and 3 Cycles $177

- 12-lb. capacity. Just dial your fabric, set water temperature and walk away from wash day work. Washer has built-in lint filter, 6 vane agitator, porcelain tub.

Kenmore Automatic All Fabric Electric Dryers $117

- Family size capacity. Normal and delicate cycles plus *"Air" setting for fluffing clothes* and pillows. Has top-mounted lint screen, load-A-Door, all-acrylic enameled cabinet, safety door switch. See pair at Sears today.

COLOR TV

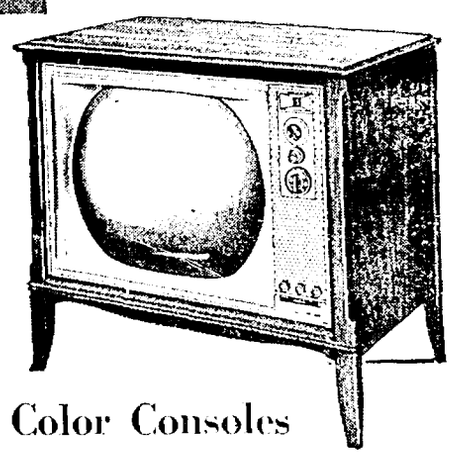

Owners of the Sears Silvertone Color TV report terrific color reproduction and reception in immediate area

Save 53.95 on Color TV during this special week long sale!

82-Channel True Color Consoles

Mahogany or Walnut Veneer

21-inch diagonal measure screen, 265 sq. viewing area. 21,000 volts of power for brightest, clearest pictures. Static-free FM sound tinted, safety shield cuts glare. 2-knob controls.

NORMAL SILVERTONE GUARANTEE

1 year guarantee on parts plus 1 year guarantee on all tubes including color tube.

Regular 52.95

$466

Shop at Sears and Save
Satisfaction Guaranteed or Your Money Back

SEARS

A. B. Wyckoff, Stroudsburg, Pa.
Authorized Selling Agent

SPECIAL STORE HOURS THIS WEEK

Monday	Tuesday	Wed.	Thurs.	Friday	Saturday
9:30-9	9:30-5:30	9:30-5:30	9:30-9	9:30-9	Closed

Full Investigation

The families of three volunteer firemen, three others killed in Friday's truck explosion, and every resident of this area must have clear, complete and honest explanation of why the disaster occurred and who was at fault.

A full investigation by authorities with proper jurisdiction is essential.

There are a number of conflicting stories from the truck driver, the gas station attendant who reported him to police, and firemen at the scene.

Were the truck tires hot or burning when the driver first left the truck?

Was the trailer, carrying 15 tons of explosives, properly marked according to state and federal law?

If so, why did the truck driver who reported the fire and the five firemen who arrived at the burning truck before it exploded not see any sign or indication that the truck was carrying explosives?

Were the two "Explosives" signs in the truck cab, which the driver drove away from the scene, extras or signs which should have been placed on the outside of the trailer?

Why did the driver leave his truck when his company says he should never have done so?

Why were there two manifests, one saying there were 80 electric blasting caps with the explosives and the other not mentioning any blasting caps?

Why did State Police not report Friday that the blasting caps were contained in the explosives trailer?

There are more unanswered questions. "There are still lots and lots of loose ends," as Monroe County District Attorney James R. Marsh put it.

The Interstate Commerce Commission has started a full investigation and may hold public hearings on the explosion. We urge them to do so and thank U. S. Rep. Fred B. Rooney for prodding the commission on this point.

The commission and Rooney have both suggested that this tragedy may point the way to new legislation needed to protect innocent people from the danger of transporting tons of explosives on public highways.

Everything must be done to prevent such a tragedy.

Full public disclosure of the facts of this incident are needed first. Then necessary corrective legislation or regulations should be considered.

They Volunteered Their Lives

The three Marshalls Creek firemen killed in the explosives truck blast Friday and the two who were critically injured were the first to arrive at the burning truck.

They were experienced volunteer firemen answering the call to duty with speed and efficiency which cost them their lives.

Two hundred or more of their fellow volunteer firefighters honored them Sunday in a long, impressive, and heart breaking funeral and burial ceremony.

The whole Pocono Mountain community owes them respect and honor for their sacrifice. It owes respect and honor to the many volunteer firemen who answer the same call to duty regularly with the same speed and efficiency.

The community takes them for granted and seldom thanks the hundreds of men who guard our homes and business properties, fields and woods.

This tragedy has already awakened the public to their silent, almost daily heroism. Let it not be forgotten after the last funeral hymn is sung.

The community has already poured out its heart and its pocket books in the surprising and heart warming response to the Marshalls Creek Disaster Fund of Radio Station WVPO now over $30,000.

It is a small thank you from the community to the families who lost husbands, brothers and friends when five swift and brave firemen volunteered their lives.

Walter Lippmann

Saigon Shake-Up

By Walter Lippmann

The big shake-up of our high command in Saigon is, of course, a recognition that the situation has deteriorated and that a change of policy, measures and of men is necessary. What does this means?

The newspaper reader is not in a position to answer this question himself, for the administration is not talking very much. It is not able to be entirely candid. For in this tense and dangerous situation all its words are acts, and the administration is having to consider their effect in Saigon, in Hanoi, in Peking, not to speak of Washington and San Francisco.

For what it may be worth, I would say that James Reston of the New York Times was quite right when he said on Wednesday that the shake-up does not indicate that a decision has been taken to carry the war to North Vietnam and to increase greatly United States participation in the fighting. My impression, which may, I admit, turn out to be wrong, is that a different decision has been taken.

Our original policy in South Vietnam, as laid down by Secretary Dulles under President Eisenhower and expanded by Gen. Maxwell Taylor under President Kennedy, rested fundamentally on the belief that the Saigon government under President Diem would be able, with American military and financial assistance, to subdue and pacify the Viet Cong rebellion. When this victory was won, the United States would withdraw and Southeast Asia would have been saved for the free world.

This well-meant, but remarkably naive policy broke down when the failure of Diem caused the United States to connive at the overthrow of President Diem and his family. Since then, there have been two successive governments, neither of which has had roots in the people of Vietnam, and the resistance to the rebellion has been kept going only by an increasing participation of Americans in the actual fighting. Recently it has become plain to everyone that the war was going to be lost, not won, under the original conception of Eisenhower and Dulles, Kennedy and Taylor.

Then there appeared two schools of thought about American policy and strategy.

One school has argued that the way to win the war is to carry it by bombing and blockade to North Vietman and if necessary into Red China. This theory rests on the belief that the Viet Cong rebellion in South Vietnam would subside if it were not supplied with fresh cadres of officers from the north and if it were not directed daily by the extensive military and political radio network. This school believes in handing some kind of ultimatum to Hanoi and, if Hanoi did not then cease and desist, in attacking North Vietman with sea and air power.

While this school has gain-adherents within the administration, it does not, not yet at least, speak for the administration. The real policy, I venture to think, is about like this: there is not and cannot be such a thing as a military vistory in the civil war, and an attack on North Vietman will not cause the Viet Cong rebels, who are predominantly South Vietnamese, to surrender to General Khanh. To attack North Vietnam would be, therefore, a quite incalculable risk — incalculable in what it would provoke.

The only tolerable outcome, therefore, is a settlement by negotiation in which China and the United States are the principals, with the Soviet Union, France, Great Britain and India participating as mediators and eventual guarantors. The critical word is "eventual." The real difficulty comes from the fact that we are not able now to bring about this kind of negotiation which would satisfy our own honor and serve the vital interests of all concerned.

Unless I have been grossley objective is to create a balance of forces which favors and supports a negotiated settlement in Southeast Asia. I do not think that our policy is as simple-minded as Secretary Dean Rusk occasionally chooses to make it seem—that he thinks that we can intimidate North Vietman into letting Laos and Souh Vietnam "alone". For even if Hanoi let them alone for 18 months, what would prevent Hanoi from not letting them alone in the future? Quite plainly, there must be a settlement of a complex of issues, not a mere promise to cease and desist.

To promote the eventual negotiation, it is essential, first of all, to prevent a collapse of the resistance in Saigon and to make it plain, as we have been doing recently, that it is not our intention to withdraw and wash our hands. It is no less essential to make military dispositions in the South Pacific and the Indian Ocean which make it clear that, when our troops withdraw from the mainland, the American presence will remain.

I believe, I hope I am still entitled to believe, that this is what is now going on — that General Taylor is going to Saigon to consolidate the resistance, with which he is so much identified, and that the movement of naval ships and transports and airplanes towards Southeast Asia is a deployment which, though it could be used for war, is intended to promote a treaty of peace.

The course of policy, which I have tried to sketch, is not guaranteed to succeed. But it is a rational policy that could succeed. And if the worst happens, if Peking is bent on a conquest and not on a settlement, our forces will be in position and on the alert.

THE DAILY RECORD

Established April 2, 1894

HORACE G. HELLER, General Manager
JAMES H. OTTAWAY, JR., Editor
ROBERT L. CLARK, Managing Editor
FRANCIS A. PERRETTA, News Editor
CHARLES H. EDMONDSON, Advertising Manager
ROBERT S. WIDMER, Classified Advertising Manager
JULIUS CALDWELL, Circulation Manager
ORA F. BONSER, Mechanical Superintendent
EARL T. BUMGARNER, Press Room Foreman

Entered as Second Class Matter July 1, 1920, at the Post Office in Stroudsburg, Pa., under Act of Congress March 3, 1879. Published Daily Except Sunday by Pocono Record, Inc., 511 Lenox St., Stroudsburg, Pa. Member Associated Press and Audit Bureau of Circulation.

James H. Ottaway, President and Publisher; Lyndon R. Boyd, Vice Pres.; Eugene J. Brown, Vice Pres.; Mrs. Ruth B. Ottaway, Secretary; Horace G. Heller, Vice President and Treasurer; Lowell H. Cross, Asst. Treasurer

Subscription Rates: Carrier, 42 Cents Weekly. By mail (1st through 3rd Zones): 3 Months $4.50; 6 Months $8.50; One Year, $16.00. Outside Zone 3, $18.00 Yearly.

Traffic Problem

The Pennsylvania Story

Legislators Get Tough

By Mason Denison

HARRISBURG — In the recently ended 1964 legislative session, Pennsylvanians had two perfect illustrations of how the all-powerful legislative branch can rise on its haunches and tell the executive branch to jump in the river—in spite of the fact that both may be dominated by the same political faith.

It doesn't happen too often, and of course with good reason—all of which makes the action of this year's gathering of the legislative brethren an event of something more than just passing interest.

The two incidents illustrate rather forcefully and with a touch of the dramatics, just how jut-chinned members of the elective branch can be in behalf of interests of the very people they were elected to represent—in spite of the Governor's Office.

Reason this sort of thing doesn't happen too often is that when the executive and legislative branches are both controlled by the same party dictates (namely those of the Governor) administration legislative leaders in the House and Senate usually "work with" or go along with their allied political partner in the front office. It's invariably this way whether it involves Democrats or Republicans.

The two upheavals in question revolved around: (1) a legislative investigation of the Philadelphia traffic ticket mess, which for years has witnessed thousands of upstate motorists nailed for Philadelphia traffic lines although not in the city on the date cited, and (2) the arbitrary increase and determined action on the part of the legislature in increasing the budget for Pennsylvania's 14 State Colleges by more than $2 million over what the Administration had stipulated.

Both measures cleared the House and Senate — and are now actual fact—notwithstanding the opposition of the Scranton Administration.

Significantly too, both moves represent solid victories for the upstate, "rural" non-big city legislative blocs and the people these blocs represent. Both proposals were opposed by the big city boys who: (a) in the Philadelphia traffic ticket case found the finger pointing squarely in their area, and (b) in the increase in funds for the State Colleges noted dourly that the 14 State Colleges in question were located in every instance in some upstate areas — not in their areas.

It will be recalled that in the case of the Philadelphia traffic ticket mess, individual lawmakers—to no avail—asked Attorney General Walter E. Alessandroni to investigate on the basis of complaints they were receiving from their constituents.

The pleas went unheeded—until appearance of a series of four articles by this column exposing the ticket mess in its ludicrous viciousness, which wound up calling for a legislative investigation. Therefore the Attorney General moved hastily and arranged a chit-chat with Philadelphia officialdom to "iron out" the difficulties. Nevertheless in the legislative hopper went the probe resolution. The last thing the Administration wanted was a legislative investigation — no Administration wants such things under way; they can be "awkward" and they can be "messy" for an Administration.

However notwithstanding the (valiant) efforts of the Administration to frantically and belatedly pacify irked lawmakers with the Alessandroni chit-chat and the physical revision of the Philadelphia traffic ticket to eliminate "error," the need for a real investigation as to the "whyfore" of the existence and tolerance of the racket (it can be called little else in good conscience) remained unchanged.

The House passed the probe measure in May, the Senate concurred June 16, directing the Joint State Government commission to investigate the Philadelphia traffic ticket mess!

"Correcting" the mess is to be expected — routinely—but why it wasn't corrected long ago and no action taken until exposed by this column is what lawmakers want to know!

George Dixon

Proposed Barry Cabinet

By George Dixon

WASHINGTON — If Maj. Gen. Barry Goldwater is as near the Republican Presidential nomination as his storm troops huzzah he is, it's a wonder he hasn't given some thought to becoming President. This is an oversight he should attend to pretty soon because he wouldn't look too well prepared if he moved into the White House without an idea in his head of whom he wanted for the top jobs in his Administration.

Inasmuch as Scranton, Lodge, Rockefeller, Romney, and Nixon seem indisposed at this time to shower him with helpful counsel, it is clearly up to the rest of us to give him the benefit of our positive thinking. To save him the embarrassment of having to solicit our advice, we volunteer these suggestions for an ideal Official Family:

First choice for Secretary of State would be another general, that natural diplomat and master of the noncommittal phrase, Dwight D. Eisenhower. Second choice would be Gov. George Wallace of Alabama. As they used to say in imputing genius to the late Secretary of State John Foster Dulles, Wallace has an infinite capacity for taking planes.

The logical choice for Secretary of the Treasury is Robert G. Baker. He's had experience in financing. Bobby also might head up the desalinization program. He can sure take the salt out of it.

If Mr. Baker is too tied up, a logical second choice for the Treasury would be Gov. William W. Scranton of Pennsylvania, who rose from the rich.

The Secretaryship of Defense should be snatched from civilian control. What better replacement than that doughty warrior, Col. Margaret Chase Smith? As her logical subordinate for Deputy Secretary, everything points to the sometime soldier she strove so conscientiously to demote, movie-dom's Brig. Gen. Jimmy Stewart.

Gen. Goldwater is a traditionalist, if nothing else. Tradition demands that a President have at least one top aide who is against everything he stands for, so he can regretfully accept the recalcitrant's resignation before it is offered. The Attorney Generalship absolutely belongs to still another military figure, Brig. Gen. (and N.Y. Senator) Kenneth B. Keating.

To still criticism that we are loading Gen. Goldwater with brass hats, we suggest that Jimmy Hoffa be appointed Deputy Attorney General, in charge of the fraud division.

There's only one man completely qualified for Postmaster General — former Vice President Richard Milhous Nixon. He's played post office with practically everybody.

You will note we are filling Cabinet posts in the order they are rated by protocol. Interior, which is sixth in rank, needs a Secretary who can also double as Commissioner of Fish and Wildlife. The plum should go to the first woman who attends a White House reception in one of those topless bathing suits.

To balance things, President Goldwater should either bring back that wild-eyed liberal, Ezra Taft Benson, for Secretary of Agriculture or divide the post among the Beverly Hillbillies.

We offer BG no advice on Commerce because we're sick of commercials. For Labor, however, we have just the man. The job positively beckons to former Senator William Knowland of California, one of the great doused lights of the Right to Work Program.

For chief of the Labor Department's Women's Division I recommend my wife, Ymelda, without reservation. She's the most divisive woman I know.

Health, Education and Welfare cries for a physician. We submit the distinguished medicine man, Dr. Castro.

Robert S. Allen

The Allen-Scott Report

'2nd Force'

Paul Scott

'Second Force' of Civilians Being Sent to Saigon As 'Advisors' to Vietnamese Authorities.

By Robert S. Allen and Paul Scott

WASHINGTON — The U. S. is vastly expanding its civilian forces operating in South Viet Nam.

In addition to the 15,000 U.S. military advisers helping the Vietnamese fight the Communist Viet Cong, a "second force" of between 2,000 and 3,000 civilians is being sent to that strife-torn country as part of our stepped-up counter-insurgency program.

The State Department is recruiting this new force from its Foreign Service, the Agency for International Development and other government agencies, including the Peace Corps; also universities and foundations.

Under a little-publicized White House directive, this civilian army is being assigned the mission of guiding South Viet Nam officials in the 'modernization" of their government and economy — from the strategic rural hamlets to the ruling junta in Saigon.

Operating under the direct supervision of Ambassador U. Alexis Johnson, deputy to General Maxwell Taylor, new U. S. Ambassador to South Viet Nam, the vanguard of these civilian forces already have begun taking over their counter-insurgency missions, including tasks originally assigned to U. S. military advisers.

The civilians are being assigned as "advisors" to Vietnamese authorities in hamlets and areas of South Viet Nam where control of the countryside has been seized from the Viet Cong and is being held by government forces.

While there has been no official announcement, one confidential State Department report detailing the "operating conditions" of these civilian forces reveals for the first time that they have suffered battle casualties.

Combat Conditions — Circulated by Secretary Rusk for the "personal information" of other agency heads, this report highlights the following unpublicized incidents involving U. S. civilians in the war in South Viet Nam:

"Earl Young, provincial representative for Long An Province, immediately adjacent to Saigon, reported that in visiting three strategic hamlets in his area of responsibility, his helicopter was fired on by Viet Cong each time it took off.

"Near this area, our first technician was killed in a Viet Cong ambush on a main road near Saigon which is frequently used by our personnel. Supposedly friendly local inhabitants in a nearby strategic hamlet turned hostile toward the survivors of the same party when they sought refuge there, but they escaped."

Stressing the constant danger under which these civilians live and operate, the report adds:

"Hatcher James in Dinh Tuong Province is so surrounded by Viet Cong that he generally has to accompany Vietnamese army combat operations in order to visit the hamlets for which he is particularly responsible.

"The provincial representative in An Xuyen Province operates in an area which is dominated almost completely day and night by the Viet Cong. He lives in the provincial capital of Canau, where last week the Viet Cong mortars were set up so close to the city that they blasted the screens off his office.

"Bob Burns, provincial representative in Phu Yen Province, and his assistants were on a trip to visit a strategic hamlet in two jeeps at the time they were ambushed by Viet Cong troops equipped with automatic weapons. Both vehicles were hit, but Burns and his assistants were able to escape."

Help Needed — According to other documents being circulated in the recruitment drive, hundreds of U. S. civilians are needed to conduct emergency training programs for Vietnamese who have the task of bringing effective government to the people of the villages.

Special courses for Viet Nam's district chiefs are an important first step in Premier Nguyen Khanah's "clear and hold" program to wipe out Communist guerrillas.

Strongly endorsed by Secretary of Defense McNamara and Secretary Rusk, this strategy calls for efficient administrators in the areas cleared of guerrillas by military action.

Dear Abby

Petty People

By Abigal Van Buren

DEAR ABBY: Our 12-year-old son took our power lawn mower to his aunt's house, which is near us. He told her that her lawn needed cutting and he would be glad to cut it. She asked how much he charged, and he said he wouldn't charge her anything. She told him to go ahead. (They have close to one acre.) Just as he was finishing, his uncle came home and asked our boy if he had been paid for the job yet. He said he wasn't charging anything. Then his uncle FORCED two dollars on our son. This evening, the wife called me and said she thought it was pretty cheap of our son to accept the two dollars for a job he agreed to do for nothing. Then she reminded me for the fiftieth time of all the clothes her son had outgrown and she had given me for our son. What do you make of this? How should it be handled?

BURNED UP

DEAR BURNED: Auntie is "pretty cheap." And should she again offer you hand-me downs, sugest that she make the Salvation Army or Good Will Industries the objects of her generosity.

DEAR ABBY: Years ago my father was also faced with the problem of having the neighbor's chickens wander into our yard. This is how he solved it: "He pierced tiny holes in dry corn kernels. Then, using a fine silk sewing thread, just long enough to reach the chicken's craw, he threaded each kernel of corn and attached a note to the other end of the thread. It read: "PLEASE KEEP ME HOME. I FEEL FOOLISH."

This didn't hurt the chickens, but they did look mighty silly walking around with those messages hanging from their beaks. The chickens never visited us again, and relations with our neighbors remained friendly.

L.S.H.

DEAR L.S.H.: And therein lies a moral: Never underestimate the power of corn.

DEAR ABBY: Back in 1905 my mother thought up a good way to keep the neighbor's chickens out of our yard. She soaked bread crusts in Dad's corn liquor (much to his displeasure) and she scattered these crusts around our yard, where the chickens visited daily. The chickens came over as usual, ate their fill and promptly passed out just like humans all over our yard. My mother went out, picked them up and threw them back into their owners' yard. When the neighbors saw their chickens lying there like dead, they got the hint. No more chickens for mother. It was much cheaper than calling a lawyer, too.

EDNA

Problems? Write to ABBY, Box 69700, Los nAgeles, Calif., 90069. For a personal reply, enclose a stamped, self-addressed envelope.

Hate to write letters? Send one dollar to ABBY, Box 69700, Los Angeles, Calif., 90069, for Abby's booklet, "HOW TO WRITE LETTERS FOR ALL OCCASIONS."

Speaking Of Your Health:

Mouth-to-Mouth Resuscitation

By Lester L. Coleman, M.D.

Mouth-to - mouth rescuscitation is one of the most vital life-saving techniques.

Anyone can learn the technique. Young Boy Scouts and Girl Scouts have saved lives and prevented impending calamity by the use of this method.

The basic principle of this form of artificial respiration is simple. Mouth-to - mouth resuscitation forces the rescuer's breath and oxygen into the victim's lungs.

It is very easy to perform:

1) Place the victim on his back, face up.

2) Loosen ties, belts, or any other constrictions.

Clear Victim's Mouth

3) Make sure that the victim's mouth is empty and that the tongue has not fallen back in the throat.

4) Tilt the victim's head back as far as possible and pull the jaw upward.

5) Open the mouth. If the jaws are rigid and the mouth is dificult to open, separate the lips. The rescuer's air can go between the teeth.

6) Take a deep breath. Place your mouth securely over the victim's mouth and forcefully blow your life-saving breath into him. Take another deep breath and repeat the cycle.

Pinch Nostrils

7) Be sure that there is no leakage of air through the victim's nose. For an adult, pinch the nostrils together. For a child, cover both the nose and the mouth with your own mouth.

8) Blow rhythmically and regularly at about a normal breathing rate. For an adult, blow about 12 to 18 times a minute. For a small child, blow more gently and more quickly — about 20 times a minute. Remain as relaxed as possible and continue this procedure unburriedly. The rescuer himself can become dizzy by too rapid overbreathing. Whenever possible, avoid exhaustion by getting another person to take over.

Don't Get Discouraged

9) Do not stop or become discouraged if the victim does not respond quickly.

10) Send for professional help. If possible, this should be done even before beginning the procedure. But if help cannot be quickly and easily summoned, do not leave the victim in order to look for it.

11) Before touching the victim of electric shock unconsciousness, be certain that he is not in contact with any live wires. If he is, remove the wires first with a rubber or wooden implement.

If you feel uncomfortable about direct mouth-to - mouth contact, cover the victim's mouth with a hankerchief.

Send For Help

Remember the most important points. Don't delay. Send for help. Tilt head for backward. Lift jaw upward. Begin mouth-to - mouth resuscitation immediately.

Learn this simple emergency procedure and teach it to your family. There is no greater joy than saving a life.

These columns are designed to relieve your fears about health through a better understanding of your mind and body. All the hopeful new advances in medicine reported here are known to doctors everywhere.

Your individual medical problems should be handled by your own doctor. He knows you best

Stories Behind Words

by

William S. Penfield

Money

The Romans looked upon Juno as the queen of the goddesses because she was the wife of Jupiter, the Romans' chief god.

Juno was the special dicty of women, and of marriage. She also was known as the goddess of good counsel and, in this capacity was referred to as Juno Moneta, "moneta", being derived from the Latin verb "monere" — to advise.

The mint where the Romans made coins was located in the temple or shrine of Juno Moneta. The coins thus acquired the name "moneta."

The word passed into Old French as "monele" and into Middle English as "moneye." The final "e" was dropped, resulting in the present-day word "mony."

Insurance Claims Filed So Far Reach $600,000

STROUDSBURG — Approximately 60 insurance claims totaling $600,000 resulting from Friday's truck blast have already been filed with area insurance companies—and the companies say there are more coming.

A rundown on the companies reporting claims and approximate amounts are as follows:

E. A. Bell Insurance: 10 to 12 claims totaling "somewhat less than $40,000," according to representative Jack Mullins.

Crowe Insurance Company: 15 claims totaling about "400,000 if the Middle Smithfield Elementary School is a total loss," according to Walter McClelland, representative.

Coleman Insurance: between 20 and 25 claims "to run around $100,000, with the major claim an undisclosed amount on the Regina Hotel," according to Ernest Ridgeway, representative.

G. Willard Stettler Insurance: "about 15 claims. I have no idea of the total amount, though most are broken doors, windows, etc.," according to Willard Stettler.

Mullins said that "I'm positive the insurance carriers will promptly pay the insurance, then they will investigate the possibilities of subrogation."

Subrogation is the suing of the body held liable for the damage to recover the money.

"It looks to me like the liability lies with American Cyanimid," Mullins said. American Cyanimid is the company which owned the nitro-carbonitrate and dynamite which leveled a large area Friday and killed six.

"They (Cyanimid) are the proximate cause of the damage, the same as if you hit something with your car.

"I think that American Cyanimid will probably carry a high amount of insurance on their explosive trucks—though that is speculation.

"This is what will probably happen in most cases: the homeowner with insurance will hire a contractor to go over the house and give us a value or extent of damages.

"The homeowner will be paid up to the limits of his policy if there is that much damage. The insurance company will then sue American Cyanimid for that amount of money.

"Another way in which it can be handled is for the homeowner to directly sue the liable company. The homeowner might do this if the extent of damages to his home is more than the amount of the insurance policy.

"He could possibly collect the full amount.

"A third way I will investigate —I don't know if its possible yet —is the payment of a claim and joint subrogation by homeowner and insurance company," he said.

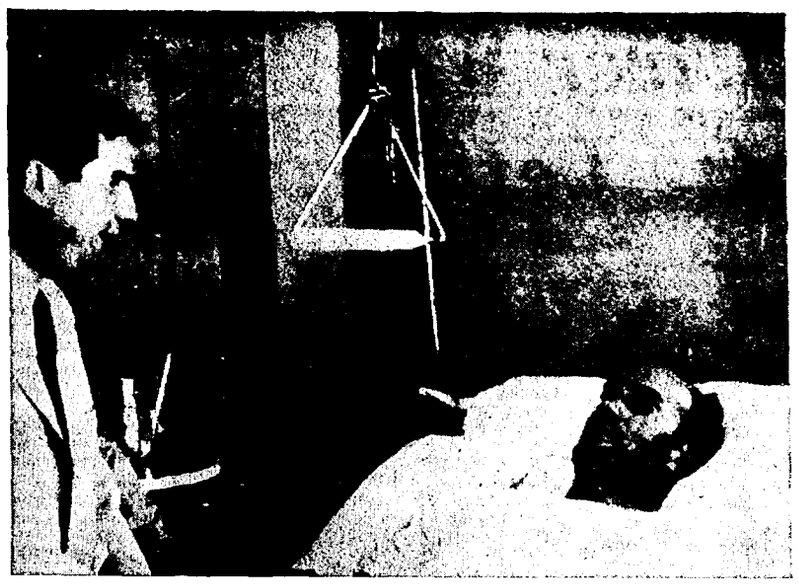

CONGRESSMAN INTERVIEWS—Rep. Fred B. Rooney talks with Marshalls Creek fireman Dick McDonough yesterday at McDonough's hospital bedside. McDonough was injured in truck blast Friday. The Congressman pledged to conduct thorough investigation of tragedy which killed six. (Staff Photo by MacLeod)

Fate Of Grammar School Hinges On Today's Study

EAST STROUDSBURG — Representatives of Walker and Eby, an Allentown construction firm, will join Allentown architect Lee Everett today in trying to determine whether to restore or tear down and rebuild the Middle Smithfield Elementary school.

The school was severely damaged in Friday morning's fatal truck explosion on Rt. 209 near Echo Lake.

"The insurance people have gone through it," said Carl Secor, supervising principal of the East Stroudsburg Jointure, "and they'll be back Monday to study it with the contractor and architect."

The insurance on the building is handled by the Crowe Insurance Agency of East Stroudsburg. Walter McClelland, Crowe representative, said that the school was insured for $286,000. He also termed the school a "Total loss."

Secor said that it is not known at this time whether the building is so badly damaged structurally that it will have to be torn down. He said that the survey today would decide that question.

He added that the original part of the building was erected in 1936 — and that he has no idea of the cost at that time. "The records are up in Middle Smithfield," he said.

He said that an addition, completed in 1960 at the same time the new East Stroudsburg Joint Junior-Senior high school was finished, cost in the 'neighborhood of $165,000 to $175,000."

"After the contractors and insurance people make their decision as to tear it down or rebuild it, the president of the joint school authority will call a meeting and we'll decide where to go from there," Secor said.

He added that if the building is not ready for occupancy by the beginning of the fall term of school, half-day classes might be a possibility.

"It might be ready by then — we just don't know," he said.

Lee Everett, the architect on the addition, viewed the school Friday after the blast.

'It moved over and came back," Everett said. He said damage to the building could be anywhere from $100,000 to $300,000.

Structurally, some of the walls were damaged badly and the rafters were split. This means that the top portion of the building is not securely supported at the present time.

"It must have been a violent explosion," the architect said. "That building is really put together."

The school housed about 190 youngsters in kindergarten and the first six grades. The building consists of a library, four regular classrooms, a kindergarten, a large all-purpose room, a health room and teacher's room.

At the time the blast killed six people a half-mile away, no one was in the building.

Freed In Explosion

All Snakes, Monkey Now Accounted For

EAST STROUDSBURG — All the snakes loosed in Friday's truck blast — and a wandering monkey — have been accounted for, according to area game protector John Doebling.

Doebling said yesterday that workers had combed the area around the Echo Lake blast site on Saturday, and had accounted for a total of 104 snakes.

The monkey was seen at the Blue Ridge Resort Motel at Echo Lake and captured Sunday at 4:30 p.m.

"Livingston's (Harold Livingston, owner of the Pocono Reptile Farm from which the snakes fled or were killed) estimate of his snake population was too high," Doebling said.

Livingston had said after the blast that he had from 175 to 200 snakes, "but who counts them?" Doebling said that he carefully scrutinized Livingston's snake permit and estimated the number of snakes at 100.

"As of now, we have accounted for 104 snakes — all of Livingston's and maybe a few more that were living in the swampy area there," the game protector said. About 15 snakes were caught Saturday — mostly timber rattlers according to Doebling.

"Most of the snakes we caught Friday were dumped into the blast crater and buried. The ones we caught yesterday were killed with rifles or snake sticks and buried.

"We buried the snakes so that no one could fool around with them and possibly get venom in a cut," Doebling said.

"The search — as it now stands — is closed," he added.

After the blast, one monkey was unaccounted for. He turned up yesterday afternoon at 4:30 in the backyard of the Blue Ridge Resort Motel at Echo Lake, about three-quarters of a mile from the blast site.

Vincent Vecchio, owner of the resort, said "I saw him standing in the backyard. I brought him a banana, two oranges, a glass of milk and some water.

"He was starving — you should have seen him eat.

"He's the size of a big dog and dark brown. He'll drink out of a glass for you," Vecchio said.

Livingston said last night that the monkey was turned over to the local chapter of the SPCA. Vecchio said that he might want to keep the monkey, but "he wasn't as tame as Vecchio thought he was," Livingston said.

The reptile farm owner said he would try to collect damages from American Cyanamid for his farm, which was without insurance. He said he thought he might start another reptile farm and settle in Monroe County, but "I don't know right now just what I want to do."

Cyclist Hurt In Crash

EAST STROUDSBURG — A 41-year-old motorcycle rider was injured on Rt. 209 at the East Stroudsburg borough line when his cycle collided with the rear of a car Saturday at 7:40 p.m.

Burton C. Hilliard of East Stroudsburg, RD 2 was treated at the General Hospital of Monroe County for cuts of the left leg and elbow, according to East Stroudsburg police.

Arthur T. Rall, 47, of East Stroudsburg, RD 1, was identified as the driver of the vehicle by police. Passengers in his car were his 38-year-old wife Joan and Santo Daleo, 61 and his wife Jessie, 59, of Queens, New York.

Rall reported to police Sunday morning he had hurt his back, left jaw and right hand. Mrs. Rall said she hurt her neck, back and head and Daleo said he injured his shoulder, back and neck and that his wife Jessie injured her forehead, back of head and neck, police said.

All were examined at the General Hospital of Monroe County and released.

H. R. Smeltz Heads Legion District

EAST STROUDSBURG — Herman R. Smeltz of East Stroudsburg Saturday was elected commander of Pennsylvania's 30th District at its convention in the George N. Kemp Post 346 American Legion, East Stroudsburg.

Before being elected to the post Smeltz was a deputy district commander. He is a past commander of George N. Kemp Post.

Smeltz will start his term Sept. 1 and continue through 1966. He succeeds Donald W. W. McPherson of Hellertown.

In other convention business the 100 delegates representing American Legion posts in Monroe, Carbon and Northampton Counties elected delegates to the national convention and various state convention committees.

The national convention will be held in Dallas, Tex.

Elected as delegates were Smeltz and Elmer Heffer, Monroe County; Jack Derby and George Thomas, Carbon County, and Ruben Davidson, Donald McPherson, Willard Degraves and David Hughes, Northampton County.

Named to a convention committee from the local post was Olin Haggerty, a past commander of the post.

After a parade through the two boroughs Saturday night a dinner-dance was held in the post home in East Stroudsburg.

Fire Destroys 2-Car Shed

SAYLORSBURG — Fire of undetermined origin yesterday at 7:10 p.m. completely destroyed a two-car shed on the property of Andrew Ryder in Bossardsville.

The fire was discovered by a passerby who sent in the alarm to the Blue Ridge Hook and Ladder Fire Co. in Saylorsburg.

George Kitchen, fire chief, said, the shed was completely in flames when firemen arrived and there was nothing they could do to save it so we set up our lines to save another building nearby. The shed was empty.

Rooney Tours Blast Area, Shocked By Site, Families

ECHO LAKE — U. S. Rep. Fred B. Rooney toured the truck explosion scene Saturday in a state of shock and disbelief.

These are the words that Rooney used again and again on Saturday afternoon as he visited families who lost relatives in the Black Friday blast or had homes severely damaged.

Rooney was deeply shocked with what he saw from the time he visited the Marshalls Creek firehouse until two hours later when he ended his trip talking to survivors in the General Hospital.

Every time he visited the family of a blast victim, Rooney would return to his car looking distraught, nervous, upset and a little sick.

Clutching Watch

When he left the home of Leonard Mosier, he said, "Did you see that woman lying on the couch clutching her dead husband's watch?" Mosier was one of three firemen killed in the blast.

He went walking through the wrecked home of Wilson MacIntire shaking his head. He was wondering how the eight people in the house escaped injury when it was demolished.

The Congressman was especially upset when he visited Theodore Regina—a close political ally—who lost his 23-year-old son in the nightmare blast.

He clutched Ted Regina's hand for a full two minutes searching for a word of condolence.

You could see Rooney stutter when Regina said, "I don't feel bad but that doesn't bring my son back." His son John was killed in the blast.

Regina told Rooney how he had been up at 4 a.m. shaving before he went to work as substitute mail carrier in East Stroudsburg when the fire started.

"Johnny came in to the bathroom and said he was going down to see if he could help. I said go ahead," said Regina, who owned a hotel demolished by the blast.

Democratic County Commissioner Stuart Pipher briefed Rooney on each of the families and persons visited.

The trip took Rooney to the firehouse, blast scene, Middle Smithfield School, the MacIntire home, the homes of the three dead and two injured firemen, a visit with Regina and the hospital to see injured firemen Richard McDonough and Robert Heid.

At the blast site Rooney corraled investigators from the Interstate Commerce Commission and told them he would be vitally concerned with their findings.

"Interstate commerce is my committee and I will stay right on top of this," he told the investigators.

At the hospital Rooney saw the visible physical effects of the blast when he visited the rooms of Robert Heid, Richard McDonough, Mrs. Marion Sherman and Mrs. Ruth Livingston.

"I would rather spend three hours in hell than have to go through that again," Rooney said when he ended the trip.

U. S. Urged To Pay For Flood Project

PHILADELPHIA — The District Engineer, U.S. Army Corps of Engineers in Philadelphia has recommended the federal government to reimburse Pennsylvania $1,788,000 for the construction of the flood project in the Stroudsburg-East Stroudsburg area.

His recommendation for reimbursement was made since the project as constructed is the same as would have been recommended for a Federal undertaking under normal procedures.

The engineer noted in his report to Brig. Gen. John C. Dalrymple, division engineer in New York City.

"The report presents a project constructed by the Commonwealth of Pennsylvania and one which formulated under the Corps of Engineer's procedures would be favorable toward federal improvement.

"Because of concern over the continued volunerability of flood damage in the Stroudsburg-East Stroudsburg area, the Commonwealth of Pennsylvania elected not to wait for the normal federal authorization and funding process and undertook the design and construction of this project with State funds, with the intent to request future federal reimbursement. . ."

The project was completed in October 1962.

Some species of night-blooming flowers are especially adapted to attract and feed bats, thus assuring pollination. The long-nosed bats of Arizona favor blooms of the giant saguaro cactus.

CD Men Busy Moving Spectators

ECHO LAKE — State and local police and volunteer Civil Defense workers have been waving traffic through the site of explosion since early Friday morning.

Traffic has been moving through the area slowly but steadily since the highway was reopened to traffic Friday night.

Police will not allow vehicles to stop, but human nature being what it is, the drivers of cars slow down so they can see of show others in the car where the snake farm was, or the trucks were, or tell the passengers where the crater was.

One unidentified CD volunteer said, "We do the best we can to keep traffic moving through the blast scene and the way these people drive its a wonder we haven't had a couple of accidents."

Cars, small trucks and station wagons loaded with children, members of the family or next door neighbors have been doing their best to "look and see" where six people were killed and at property damaged by the explosion.

During peak traffic periods cars are bumper to bumper for more than a mile from the scene.

Parents can be heard telling children in the cars, "Don't stick your hand out the wondow. Do you want it hit by a snake?" or "Charles look over there, that is where the fire trucks were."

In Marshalls Creek traffic was also moving slowly. Many cars turned up Rt. 402 to the Marshalls Creek Firehouse, find a spot to park the family vehicle and then walk back to view the blast destroyed fire trucks of the volunteer fire company.

McDonough Says Horvath Called Firemen To Scene

EAST STROUDSBURG — A truck driver from Scranton, who was blown to bits in Friday's Echo Lake holocaust, has been identified as the man who summoned Marshalls Creek firemen and who acted heroically in the face of disaster.

From a hospital bed in the General Hospital of Monroe County, Richard McDonough identified John J. Horvath Jr., a passing truck driver, as the man who called firemen to the scene.

"He called and said a trailer was burning and the driver wasn't around. He said he would back his trailer around and shine his lights on the fire," McDonough said.

The injured fireman, who underwent a four-hour operation after he was hit by the blast, said he thought Horvath used a public telephone near the Regina Hotel to call firemen.

In a short interview with The Daily Record, McDonough said the dynamite-laden trailer was burning when firemen arrived at the scene.

McDonough, who is the assistant chief of the Marshalls Creek Fire Co., is apparently still suffering from the noise created by the blast.

When talking to him it is necessary to talk loudly because he has a hard time hearing.

McDonough was one of the five firemen who were at the scene when the trailer exploded with an atomic-like force.

Three of the firemen died. The other, Robert Heid, is in the hospital with his leg in a cast and suffering from shock.

When asked questions Heid had difficulty piecing together an answer. He is forced to lay on his stomach with his leg suspended in the air.

The bodies of both men were pierced by scraps of metal from the exploding trucks, as if they had been hit by a wartime burst of shrapnel, sources close to their families report.

During the four-hour operation Heid underwent on Friday morning, doctors had to remove part of the muscle in his left calf in addition to the numerous pieces of metal, reports said. Heid also reportedly suffered a compound fracture of the left arm. He was, however, able to eat a little yesterday, it is said.

McDonough was reported to have undergone much the same ordeal to remove metal, and is said to still be receiving blood transfusions and intraveneous feeding.

Both families, it is reported, credit the war-time experience of Dr. Evan C. Reese in treating shrapnel cases with saving the lives of the injured firemen.

Hospital Conditions

Monroe County General Hospital said last night that Heid's condition remains serious. McDonough is still listed as in satisfactory condition, while Mrs. Ruth Livingston and Mrs. Marion Sherman, the two other hospitalized victims of the blast, are in fair condition.

SUNGAS
BOTTLE GAS
Full Weight
Certified &
Guaranteed
Day or Night
421-6680
"DUTCH" HANEY, Inc.
Tannersville, Pa.

FORMAL WEAR RENTAL
for Weddings and All Other Occasions . . .
from our . . .
IN-STOCK SERVICE
TED GETZ
542 Main St., 421-1910, Stbg.

STROUT REALTY
Richard & Elizabeth Hickman
Bushkill, Pa. 588-6615
— OPEN SUNDAYS —
#132
NEAR CAMELBACK SKI RUN
2 miles to Rt. 80—Over 95 acres, 10,000' road frontage small lake—main house has 6 rooms - bath - oil hot water heat 9 modern housekeeping cottages. Fully furnished - laundry room swimming pool & kiddy pool. Price: $60,000/Terms
WE HAVE BUYERS FOR ALL TYPES OF COUNTRY REAL ESTATE
List Yours Today!
Send For Free Catalogue

The man with NEW IDEAS FOR A NEW ERA
VERDON E. FRAILEY
608 Main St. Stroudsburg
Phone: 421-7447
NATIONWIDE
MUTUAL INSURANCE COMPANY
MUTUAL FIRE INSURANCE COMPANY
LIFE INSURANCE COMPANY
Home Office: Columbus, Ohio

DISTRIBUTOR of RUSTOLEUM
In The Poconos
POCONO PAINT-UP
722 Main St., Stbg.
Ph. 421-3301

Opening Wed., July 1
Dr. George E. Gorse
ANIMAL HOSPITAL
New Route 209 West
at Shaffer's Schoolhouse
Off.: 421-8337, Res.: 421-8593

TODAY'S SPECIAL
BRAISED SHORT RIBS
Mashed Pot., Veg., Salad, Roll, Butter 90c
Keystone Restaurant
771½ Milford Rd.

A Memorial expresses character and distinction as a fitting tribute to your loved ones.
Stroudsburg Granite Co.
Truman Burnett, Owner
Main St. at Dreher Ave. 421-3591

MODERNIZE YOUR HOME Now

CRAMMED CASTLE?
Our experts will add a room or enlarge an area, for spacious living. For all your home improvement needs, call 421-0260 now!
NO DOWN PAYMENT UP TO 5 YRS. TO PAY
FREE ESTIMATES
Harvey W. Huffman
Phone 421-0260
CONTRACTOR-BUILDER
Marshalls Creek, Pa.

"You get more service from us"
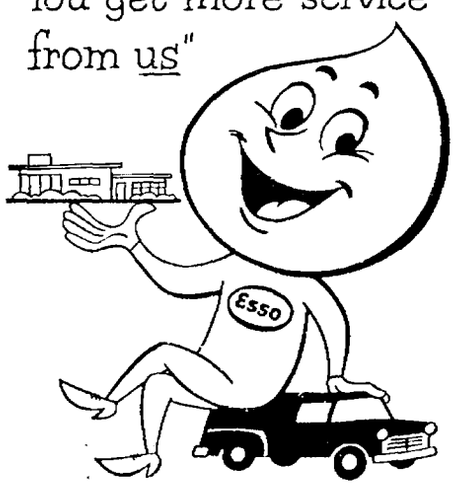
Nothing guards your comfort like
"WATCHDOG" Oil Heat Service
Esso
- Automatic deliveries of premium quality Esso Heating Oil, metered accurately.
- Prompt, expert emergency oil burner service.
- Convenient Budget Payment Plan spreads your bills over many months.
- A complete line of quality Esso heating equipment.

Call your local reliable Esso Distributor listed below
H. John DAVIS
MT. POCONO, PA.
Radio Dispatched Service
Phone 839-7191 or 7192

Time to get Electric Air Conditioning
See your appliance dealer today
SIX RATE REDUCTIONS in less than three years make electricity a wonderful bargain for every purpose.
PENNSYLVANIA POWER & LIGHT COMPANY

Witness Says Truckdriver Was Aware Of Hot Tires When He Left Trailer

By Jim Ottaway Jr.
Daily Record Editor

EAST STROUDSBURG— The star witness in Friday's tragic dynamite truck explosion says Albert Koda, the truck driver, knew his two rear flat tires were hot when he unhooked his cab and left the trailer with 30,000 pounds of explosives.

Gerald Case, 20-year-old night attendant at Rehm's Texaco Service Station at the N. Courtland St.-Franklin Hill Rd. blinker intersection, told The Daily Record early Saturday morning that Koda smelled of burned rubber and said, "Those tires got hot, didn't they?"

"He looked a little shook up. You could smell the burned rubber from his clothes. He had marks from burned rubber on his hands," Case reported.

Acted Strange

"He said it smelled in the cab too. He acted kind of funny at first and said, 'I've run into some trouble. I told them to get new tires on the trailer. The truck trailer had all good tires except those two. He didn't say at first what he was hauling."

Lt. Edward Switaj, commander of State Police Troop A 3 in Hazelton, said Sunday Koda told the state police that he knew one of the flat tires "was warm."

Lt. Switaj said Koda described the degree of warmth as hot as a tire would get from normal road running on a summer day.

Koda's statement to State Police and Case's statement raise several questions about Koda's actions Friday.

Why did he leave his trailer alone?

Where his flat tries smoldering or burning when he left the explosives trailer?

Why did he return to the scene and leave a second time without identifying himself clearly to police?

Koda drove to the East Stroudsburg station to call a company salesman telling him he would be delayed after his two right rear tires blew out on Rt. 209 and he pulled off the road in front of the Pocono Reptile Farm—blown to bits about an hour later.

Question Raised

Case's testimony, given to Stroudsburg State Police during two hours of questioning Friday afternoon and to The Daily Record early Saturday morning, confirms Koda's story at many points, but raises a major question of whether the truck driver knew his flat tires were dangerously overheated when he left the explosives trailer.

Koda was an experienced truck driver, with 25 years on the road. He told State Police his truck tires were not burning when he left the scene, but the gas station attendant says Koda knew they were hot.

This part of both the Koda and the Case stories fits together.

Koda told State Police he drove on for about half a mile after his tires blew out, looking for a place to pull off the road. Running on the flat tires would normally overheat them.

Would an experienced truck driver assume heated flat tires could ignite, starting a fire?

Koda has not spoken on this point, but a similar incident on the Delaware Water Gap bridge later Friday shows it can easily happen.

By strange coincidence, a tractor-trailer, loaded with 40,000 pounds of steel, caught fire on the bridge at midnight Friday from friction caused by flat rear tires.

(See Other Story This Page)

Koda's Strange Story

After a day of questioning Koda, Stroudsburg State Police said this was his story:

At about 3:15 a.m. Friday he heard his two right rear tires blow out, continued for about a half a mile looking for a place to pull off Rt. 209, and parked in the large space in front of the Pocono Reptile Farm.

He then unhooked his tractor and went to sleep for half an hour. Koda changed an earlier statement to The Daily Record on this point. He had said before the State Police statement that he unhooked his tractor, stayed for about half an hour and tried to flag down two passing trucks which did not stop.

He later said at his home in Port Carbon, Pa., that these versions did not conflict because he was resting in his cab while waiting to flag down a passerby.

The State Police statement on Koda's story then said the driver went to the Texaco gas station in East Stroudsburg. He would have left his trailer at about 3:45 to 3:50 a.m. and arrived at the gas station in about ten minutes.

This fits the gas station attendant's report that Koda first arrived at about 4 a.m.

The State Police said Koda then called an American Cyanamid Co. salesman in Easton to report his trouble and tell him he would not make his destination—Fosterdale, N. Y.—on schedule at 7:30 a.m.

Makes Other Call

Case, the station attendant in the office when Koda first used the telephone, confirms this call. Case said he made one other call and received one call back.

Koda told State Police he did not see any signs of fire when he left to find a telephone. He also said he did not turn in the fire alarm which brought three firemen to their deaths.

Case confirms that Koda did not call any firemen or report fires to me," Case said. "I'm certain he didn't call any fire companies."

Richard McDonough, assistant Marshalls Creek fire chief who is still in the General Hospital of Monroe County, confirmed this also in a bedside interview Saturday. So did Carlyle Huffman, treasurer of the fire company.

This and the statement of William Paesch, who was the first driver to stop when he saw the burning truck and fire trucks, show that if Koda left his trailer before it started burning, it must have ignited in a ten-minute period from about 3:45 a.m. when he left to about 3:55 a.m. when the now dead Joseph Horvath, Scranton, saw the fire, went to a phone and turned in the alarm at 4 a.m.

Koda told State Police he was at the gas station when he heard the blast and started back to his trailer.

Case confirms this.

The gas station attendant said in a Saturday morning interview that Koda said he was going to lie down for a while after he made his first telephone calls. "He said to wake him up at about 5:30," Case recalled.

Sounds Like Bomb

"As he was going to the cab, we heard the explosion. It sounded like a bomb.

" 'What in the heck was that,' Koda said. 'I don't know,' I answered. Then he took off. He probably figured that's what it was, but he didn't say anything about it," Case said.

Koda then told State Police he was caught in a traffic jam as he travelled back to the explosion site, so he got out of his cab and walked to the scene.

He told police he got close enough to see his burning trailer—it was completely demolished by then—a wrecked fire engine and a dead body.

At this point, he told State Police, he started to feel sick, went back to his tractor cab and returned to the service station.

Case said Koda was gone about an hour to an hour and a half when he returned (at about 5:30).

Case said he then called "his boss" and reported his truck had blown up and some people were hurt.

Case quoted Koda as saying, "That was my truck that exploded."

"Then he said he had dynamite and explosives. I asked him if anybody got hurt and he said he saw a few firemen lying by the truck. He said the traffic was bad so he walked down the road towards his trailer about a half a mile," Case continued.

"He said he went down there and everybody was asking who was driving the trailer. He said he told one of the city cops that he was driving the truck and was coming back here (to the gas station). Then he said, 'I don't know if he heard me or not,' " Case reported.

This statement by Case was the first indication that Koda made an attempt to report himself to police as the driver of the truck. Case said Koda never called police from the gas station to report himself.

Scared Truckdriver

"He was scared when he came back. 'Quite a few people got hurt over there,' he said.

"Then he asked me where there was a diner open and I told him down the road. When he left, I called the police (the Stroudsburg- East Stroudsburg Control Center).

"When he came back I was still talking to the cop, so while he was outside I told the cop not to say that I had called him up and I said to the driver, 'Hey, the cop wants to talk to you.'"

"Then the cop drove to the station and picked him up and they left the cab here," Case concluded.

Case said he went off duty about 1 p.m. and the State Police took him in for questioning about 3 to 5 p.m.

"They questioned me about the driver and what he said and did. They tape recorded my answers. They were talking mostly about the hot tires."

Case has been working at Rehm's gas station for about two weeks. He is married and is living with his wife of eight months at 203 Washington St., East Stroudsburg in a rented apartment. He is from Lake Ariel.

Hold Installation

TOBYHANNA — The Tobyhanna Lions Club held its annual charter night and installation at the Officers Club, Army Depot June 20th.

Achievement awards were made by international counsellor Ralph Lockard, and the installation of new officers was conducted by zone chairman Stuart Pipher.

General Hospital Emergency Handled Quickly, Calmly

EAST STROUDSBURG — There was no confusion at Monroe County General Hospital Friday morning as victims of the truck blast began coming into the emergency room, Harry J. Smith, superintendent, said.

When Daily Record reporters arrived at the hospital, it appeared much as it does on any other day. Nurses went quietly and quickly about their duties, there were several people sitting in the waiting rooms.

The only two signs of unusual activity were the swarms of reporters all over the reception area, and the incessant hum of the switchboard. A line of newsmen stood waiting to use the hospital's one pay phone, each calling in his story.

Smith spent a good part of his time talking to reporters, a group at a time, listing the victims names, ages and condition, until he had no need to refer to his notes.

William Paesch, whose wife, Lillian, had died in the blast, sat unobserved in a waiting room, obviously still uncomprehending.

He was hustled from the hospital when one over-eager New York newsman harassed him.

The wife of injured fireman, Richard McDonough, sat under the hospital arch, smoking cigarette after cigarette, vainly trying to hide her grief and worry. She comprehended too well.

"Please," she told newsmen, "I can't say anything now. I'm sorry."

Dr. Roger Maurer was on duty as "sleep-in" physician, Smith said, and took action as soon as he was aware of the disaster. Maurer called the surgical staff and alerted the ambulance crew.

Drs. L. W. Hunsicker, Morton Spinner and Frank Dracos responded immediately, as did Smith. The first injured began arriving between 4:30 and 4:45 a.m., Smith said.

To supplement the night crew of "three or four" nurses, the same number of operating room nurses were called in. In addition, four or five male attendants, three laboratory technicians and several x-ray operators arrived, Smith said.

He added that several day workers came in early without being called. Smith said that all of the victims who were released had been treated by 7 a.m.

Smith concluded, "Everything ran very smoothly. I'm very proud of the outfit. They did a splendid job."

Utilities Repair Damage Quickly

STROUDSBURG — Telephone and electric service to the Martins Creek area was interrupted for only a short time, by Friday's explosion according to utility representatives.

Metropolitan Edison district engineer Robert Nagel said the blast knocked down several electric poles, and "lifted one right out of the ground."

Nagel said that by switching power in from the north and south, the company bypassed the broken cable and rapidly restored service. All three repair crews were called out, and permanent repairs were expected by yesterday afternoon, he said.

A spokesman for the Bell Telephone Co. said that about 25 lines, 85 phones and several toll circuits were knocked out of service. Approximately 18 men began working at 4:30 a.m. yesterday, and had service completely restored with a temporary cable by noon. Repairs were expected to be completed last night.

Truck Catches Fire From Flat Tires

DELAWARE WATER GAP —Slight damage was reported to a tractor-trailer, loaded with 40,000 pounds of steel, which caught fire Saturday at the New Jersey end of the Delaware Water Gap Bridge.

Chief James Anthony of the Delaware Water Gap Fire Department said the fire started from friction caused by flat tires on the right dual wheels of the trailer.

Anthony said damage was confined to the rear tires and the wooden body of the trailer. Firemen doused the blaze, using booster streams, in about 15 minutes. They were called to the scene at 12:20 a.m.

Delaware River Joint Toll Bridge Commission police identified the driver as Howard Rosencrank of Binghamton, N. Y. He was not hurt.

The tractor was owned by Easton Freight Ways of Carlstadt, N. J. The trailer owner wat not identified.

GIANT MARKETS
FOR THRIFTY PEOPLE
Open Wed. 'til 9 p.m.
Tues. & Thurs. 'til 9 p.m.
Fri. 'til 10 p.m.

Top Value Stamps
100 Bonus Top Value Stamps
With $5.00 Purchase or Over
LIMIT ONE COUPON PER CUSTOMER
Excluding Tobacco Products and Fair Trade Items
Coupon Good thru Thurs., July 2
FREE

SPECIAL HOLIDAY
FREE
DRAWING
WINNERS DRAW EVERY DAY THRU JULY 3rd

FREE ENTRY BLANK
Name .....
Address .....
Telephone .....
No Purchase Necessary
Deposit This Stub At Your Stroudsburg Giant Mkt. . . .
Drawings thru July 3rd

★ G-E 17" Portable TV Set
— plus —
• 3 Sunbeam Steam & Dry Irons
• 2 27" Boys Bicycles
• 7 GE Snooze Alarm Clocks
• 3 Pyrex Coffee Percolators (6 cup)
• Sunbeam Electric Shavemaster
• 3 Bathroom Hampers
• 2 Wilson Baseball & Glove Sets
• Table Tennis Set
• Corningware Set
• GE Coffee Maker
• Sunbeam Electric Mixer
• Zenith Clock Radio
• Mobile Light
NO PURCHASE NECESSARY TO WIN
All These Sensational Prizes
To Be Awarded Daily thru Fri, July 3

worried about age?
here's truth about hormones for face, neck and hands

NEW YORK (Special) :—Reams have been written about hormones. Will they make women of 75 look 16 again? Absolutely not. Will they make women of 60 feel like they were 20 again?

To know the truth about hormones you need to learn just two simple facts: (1) The beauty of a woman's skin starts breaking down as signs of age begin, because the female organs fail to supply enough estrogenic hormones to feed the skin—less and less as you grow older. (2) Estrogenic hormones can be supplied to the skin by rubbing on a penetrating formula containing the hormones.

Here is a test reported in a scientific journal, one of many that showed similarly sensational results: Twenty-five women applied hormones to one side of the face and neck, and to one hand. On the other side and the other hand, a similar preparation containing no hormones was applied the same way.

These are the reports in simple words:

Skin lines (or dry-skin wrinkles) quickly dimmed or disappeared from sight as creases and hollows filled out.

Blotches and "old-age freckles" faded on hands, face and neck.

Skin was softer, clearer, seemed to lose its chronic dryness and take on a revived freshness and vitality.

All these amazing things happened on the side where the hormones were used. Meanwhile no comparable changes occurred on the other side. The same withered, lifeless complexion.

Now to select a good estrogenic hormone preparation, here is what you need to know: the strength of the hormone preparation must appear on the label! The recommended monthly allotment for the skin is 20,000 International Units.

The base should be as rich as possible in penetrating Sesame Oil and moisturizing Lanolin and when "rubbed in" your skin should not feel greasy or sticky. On first application, your skin should feel a radiant glow of revitalized youthfulness and refreshment.

An extra good buy in hormone products today is a preparation called HORMONEX Beauty Serum. It is made by a trustworthy 50-year-old laboratory.

It is inexpensive to use. A 100-day supply costs only $3.50. Look younger quickly. See these dry-skin wrinkles smooth out, starting today! You may obtain Hormonex Beauty Serum at:

Rea & Derick Drugs

COIN OPERATED LAUNDRY
and
DRY CLEANING

8 lb. Dry Cleaning 2.00
HINTZE
124 N. Ninth Street
Stroudsburg
FREE PARKING IN REAR

"Where do you get your rebozos?"
"The same place I get my cement!"

Many years ago, rebozos (colorful hand-woven shawls) were a major export of Mexico. Today, Mexican exporters are more apt to be offering cement.

Like other nations, Mexico became industrialized, and more technically accomplished. Now, Mexico exports more than 1000 manufactured articles ranging from ball bearings and seamless steel tubing to sewing machines, office furniture, condensers and electric toasters.

Half of the imports of our number one Latin American customer are machinery, equipment and supplies to keep production booming.

The tradition of quality synonymous with rebozos is kept alive in today's products. You can still get rebozos—the same place you get your cement.

Knowledge of our modern neighbor is important today. Send for the free 16-page booklet, "Know Mexico," Box 1900, New York 19.

Presented in the interest of international goodwill through the cooperation of The Advertising Council, the Consejo Nacional de la Publicidad, and the Newspaper Advertising Executives Association.

as advertised on
THE DANNY KAYE SHOW
CBS-TV . . . WEDNESDAY NIGHTS
and featured at
General Flooring

Armstrong Caradel VINYL CORLON
Don't wait another day to see the splendor of this exciting, new vinyl floor. White and gold have always been a winning combination in luxurious decorating. These colors combined with the rich beauty of vinyl make up into a flooring that is a decorator's dream. The metallic gold medallions are inlaid among granular chips of softly tinted vinyl. The effect is breath-takingly beautiful. You must see it!
• Expert Mechanics
• FREE Estimates
• Easy Terms

Boating is more fun if you do it right, and proper equipment is vital to competent boat handling, says Flipper the Skipper, spokesman for the National Safe Boating Week Committee. How many of the 13 items of recommended equipment shown can you name? (turn for answer)
NATIONAL SAFE BOATING WEEK / JUNE 28 / JULY 4
. . . Play Safe When It Comes to Flooring, Count On
Store Hours: Mon. Thur. 8:30 to 5:30
Fri. 8:30 to 9—Sat. 8 to 1 p.m.
Dial 421-4810
CARPETS · TILE INC
General
RUGS WALL WALL CARPETING
FLOORING
WALL FLOOR TILE · COUNTER TOPS
914 N. 9th St.
Stroudsburg, Pa.

GOODYEAR **PAT & REDS -- 35 Years of Quality Products -- Modern Equipment -- Expert Workmanship**

GO-GO-GO SAFELY ON THE 4th

GO GO **GOODYEAR** and **PAT & RED**

GET 4 FOR THE PRICE OF 3

BUY 3 GOODYEAR RAYON ***Custom Super-Cushions***

at our NO-TRADE PRICE! Get a Full Set of 4!
Save 25% on the No Trade-In Price of a NEW SET of Goodyears!

FREE MOUNTING! "NO LIMIT" GUARANTEE!

Goodyear Nation - Wide "No Limit" Guarantee. No limits on months ● No limit on miles ● No limit as to roads ● No limit as to speed ● For the entire life of the tread - All New GOODYEAR AUTO TIRES ARE GUARANTEED against defects in workmanship and materials and normal road hazards, except repairable punctures. - IF A GOODYEAR TIRE FAILS UNDER THIS GUARANTEE any of more than 80,000 Goodyear dealers in the United States and Canada will make allowance on a new tire based on original tread depth remaining and current "Goodyear Price"

SIZE (Tubeless Blackwall)	NO TRADE-IN PRICE— FIRST 3 TIRES*	4TH TIRE*
6.00 x 13	$23.05 each	NO CHARGE
6.50 x 13	24.55 each	NO CHARGE
7.00 x 14	27.05 each	NO CHARGE
7.50 x 14	28.65 each	NO CHARGE
8.00 x 14	31.35 each	NO CHARGE
8.50 x 14	34.45 each	NO CHARGE
6.70 x 15	28.65 each	NO CHARGE
7.10 x 15	31.35 each	NO CHARGE
7.60 x 15	34.45 each	NO CHARGE
8.00 x 15	39.05 each	NO CHARGE
8.20 x 15	39.70 each	NO CHARGE

*Plus Tax on four tires.

Whitewalls also available at slightly higher price.

- **TUFSYN** Longest Mileage Rubber ever in Goodyear Tires.
- **3-T RAYON** Triple Tempered Cords for extra strength.
- **"Detroit-Approved"** Replace Your Tires with the same fine Goodyears that come on the New 1964 Cars.

Need Only ONE or TWO Tires? ASK FOR OUR SPECIAL OFFER

NEW!

Exciting! Revelutionary SUPREME-MASTER

Continental Retreads

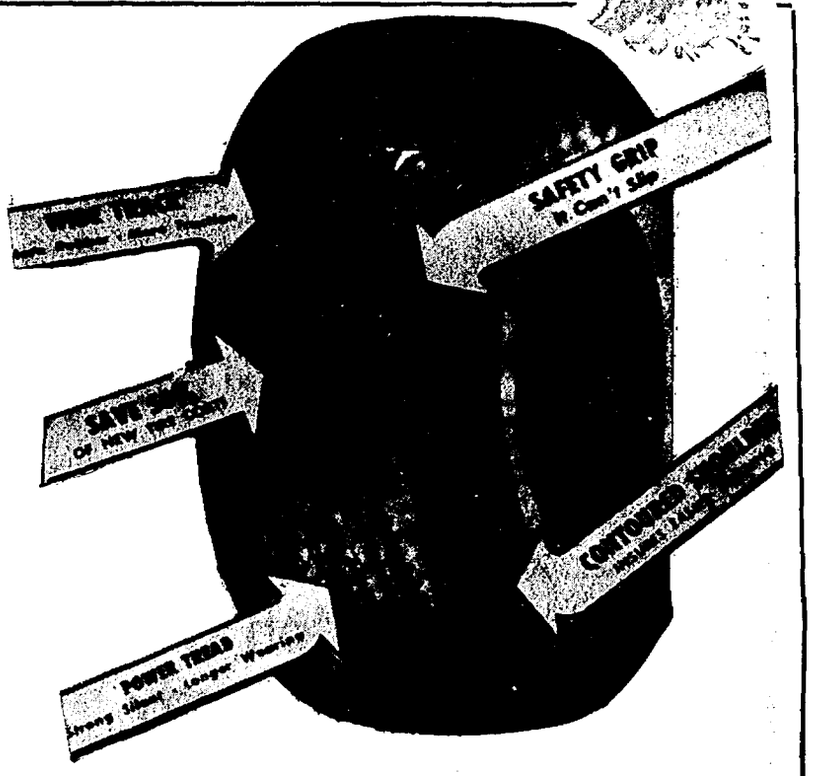

Outstanding appearance found only in premium line new tires . . . that's the New "Continental Look."

Steering of automobiles with these type tires is made much easier, due to the rounded shoulders. These same shoulders are an important safety feature, when car is cornering, due to their better non-skid action in gripping the road on turns.

Applied to Sound Tire Bodies or Your Own Tires!

ALL OTHER SIZES IN STOCK

SIZE	PRICE*
6.40x15	9.95
6.70x15	10.95
7.00x14	9.95
7.50x14	10.95
8.00x14	11.95

* Plus Tax and Recappable Tire

WHITE or BLACK . . . Tube-Type or Tubeless . . . No Extra Charge

OUR

JULY 4th DOORBUSTER IS A

Goodyear ALL-WEATHER "42"

Size	1st Tire—No Trade-in Price	2nd Tire	Fed. Tax ea. Tire
TUBELESS BLACKWALL			
7.50x14	15.95	7.95	1.91
6.70x15	15.95		1.92
TUBE-TYPE BLACKWALL			
6.70x15	9.95	7.95	1.56
6.00x16	10.55		1.59

WHITEWALLS—ONLY 2.00 MORE PER TIRE

OPEN FRIDAY NIGHT 'TIL 9 P.M.

- Free Wheel Alinement Check
- Free Tire Mounting ● Expert Service
- Authorized Bear Front End Service
- Brake Shop ●

NEW COLLECTOR'S ALBUM!

18 Stirring Songs Featuring 10 Outstanding Artists of Our Time!

Only $1.00 A $3.98 VALUE *Nothing else to Buy!*

GOODYEAR

PAT & RED'S

TIRE SERVICE and SAFETY CENTER

DIAL 421-8250

289 Washington St., East Stroudsburg

GOODYEAR

GOT WEAK BRAKES? FRONT END SHAKES?

BRING YOUR CAR TO THE EXPERTS TODAY thru FRIDAY

1. Complete brake check and adjustment
2. Brake fluid added, entire brake system road checked
3. Front end aligned, with camber, caster, and toe-in corrected and bearings repacked

GOODYEAR

Today thru Friday

ALL FOR ONLY 10.95 any U.S. car Parts Extra

Mrs. Charles Enzer Tweedy III

(Bachrach Photo)

Katherine Ann Hutton Is Bride Of Charles Tweedy

Fallsington, Pa. — Miss Katherine Ann Hawkes Hutton of "Shadyside" in Bristol, Bucks Co., Saturday was married to Charles Enzer Tweedy, II of 401 Park Ave., Jasper, Ala.

The bride is the daughter of Mr. and Mrs. Leon John Hutton of "Shadyside." The groom is the son of Mr. and Mrs. Charles Enzer Tweedy, III, of Jasper, Ala.

The wedding took place at 3 p.m. Saturday, in All Saints Episcopal Church in Fallsington. The church was decorated with white roses, carnations, stock and stephanotis.

The reception was held at "Shadyside" in the music room. The reception room was in front of a large antique mirror set above an Italian marble mantle. A buffet was served in three joining marquees on the lawn.

Smilax and white and yellow floral arrangements were the decorations.

For the wedding ceremony, the Rev. Daniel B. Stevick, assistant professor of Christian Education, Liturgics and Homiletics at the Philadelphia Divinity School.

The bride was given in marriage by her father.

Her gown was of white peau de soie. The bodice was overlaid with Alencon lace and the wrist-length sleeves had lace inserts. The skirt was a traditional dome shape with the back flowing into a chapel train. Her bouffant veil of illusion net was held by a peau de soie princess tiara trimmed with Alencon lace.

She carried a bouquet of white butterfly orchids, gardenias and stephanotis.

The maid of honor was Miss Frances Battaille Mulford of Burlington, N.J.

She wore a long gown of organza over light green taffeta. The bodice, with brief sleves and scoop neckline was embroidered in an over-all pattern. Flowers were a cascade bouquet of daisies, trailing ivy, wood fern and baby's breath.

The bridesmaids were Miss Jana Sue Hutton of Delanco, N.J., Miss Georgia Bibb Tweedy of Birmingham, Ala., Miss Alice Berger of Columbus, N.J., Mrs. John E. Pace of Wynnewood, and Miss Alice Collins of Moorestown, N.J.

Their gowns were the same as the maid's-of-honor, and the flowers were also the same.

The best man was James G. Stewart, Jr. of Prospect, Ky. The ushers were Stephen H. Goff of Berwyn, Christopher S. Smith of Wynnewood, Robert H. Thompson of Jackson, Miss., Dana M. Whitten of Philadelphia, and Thomas A. Wood of St. David's.

The couple took a wedding trip to Bermuda. Her travelling suit was of white linen with an orange silk blouse and a matching orange and white silk turban. White shoes, gloves, and bag completed the bride's costume.

After the trip, the couple will reside at 49-10 Revere Rd. in Drexel Hill.

The bride attended St. Mary's Episcopal Hall in Burlington, N. J. and graduated from the University of Pennsylvania in 1963.

The groom attended Vanderbilt University and is a fourth year student at the University of Pennsylvania Medical School.

The brid's college clubs were Sphinx and Key, and Kappa Alpha Theta Sorority. The groom plans to be a doctor. He is a member of Phi Beta Kappa, Skull and Bones, Kappa Alpha Southern, and Phi Chi Medical Fraternity.

Printed Pattern

SIZES 12½—22½

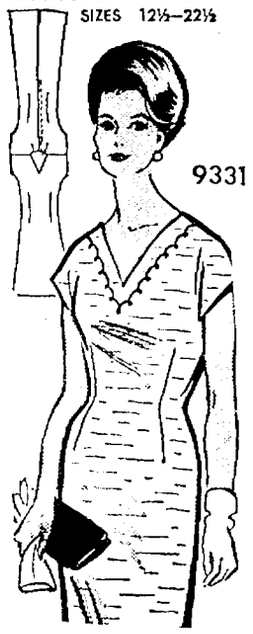

Printed Pattern 9331: Half Sizes 12½, 14½, 16½, 18½, 20½, 22½. Size 16½ requires 2¾ yards 39-inch fabric.

Thirty - five cents in coins for this pattern — add 15 cents for each pattern for first-class mailing and special handling. Send to Marian Martin, c-o the Stroudsburg Daily Record, 487.

Pattern Dept. 232 West 18th St., New York 11, N.Y. Print plainly NAME, ADDRESS with ZONE, SIZE and STYLE NUMBER.

YOUR FREE PATTERN IS READY — choose it from 250 design ideas in new SPRING-SUMMER Pattern Catalog, just out! Dresses, sportswear, coats, more! Send 50 cents now.

Miss Judith Rhodes

J. A. Rhodes To Marry R. Hirsch

Stroudsburg — Mr. and Mrs. Fred H. Rhodes of 14 Club Court, Stroudsburg, have announced the engagement of their daughter, Judith Ann Rhodes, to Mr. Richard Hirsch, son of Mr. and Mrs. Arthur J. Hirsch of Leonia, N.J.

Miss Rhodes and Mr. Hirsch are presently attending Susquehanna University and both are majoring in the field of business administration.

The engagement was announced at a party held at the home of Mr. and Mrs. Rhodes on Saturday, June 27, which was attended by members of the immediate families.

Floor Maintenance
- SUPPLIES -
For Business - Industry
Hotels - Resorts - Motels
Call 476-0073
ACKER & JOHNSON

Family Fare

By BOBBY WESTBROOK

Miss Georgia Neil Burns Weds M. Bruce Viechnicki

East Stroudsburg — Miss Georgia Niel Burns, daughter of Mr. and Mrs. W. L. Moss of Nashville, Tenn. was married on Saturday morning at 11 a.m. in St. Matthew"s Catholic Church, East Stroudsburg, to Michael Bruce Viechnicki.

He is the son of Mr. and Mrs. Z. J. Viechnicki of 140 Prospect tine, East Stroudsburg.

Rev. John Esseff performed the double-ring ceremony and celebrated the nuptial mass. Miss Linda Blewitt of Stroudsburg was organist.

The bride was given in marriage by her uncle, Elmer Christine, aEst Stroudsburg.

She wore a floor-length gown of silk organza over taffeta with a fitted bodice appliqued with lace and seed pearls. A detachable train fell from the bell shaped skirt in soft pleats. Her veil of imported silk illusion was held by a crown of seed pearls and lilies of the valley. She carried a cascade of shasta daisies and white sweetheart roses.

Mrs. Philip Donatelli, the former Miss Joyce Bosman of East Stroudsburg, was matron of honor.

Bridesmaids were Miss Emiley Miller and Miss Patricia Miller of 102 Smith St., East Stroudsbburg, cousins of the bride, and Mrs. Kenneth Kutler, formerly Miss Katherine Butler of East Stroudsburg.

The attendants wore floor length gowns of pink linen with their empire waistlines accented with contrasting pink velvet ribbons. Matching double pillbox hats held bouffant veils. The matron of honor carried a cascade of pink shasta daisies and shocking pink geraniums. The bridesmaids carried cascades of pink shasta daisies.

John Viechnicki served as his brothers bestman. Two other brothers, William and Julian Viechnicki, served as ushers with Jerald Sherwin of Wallingford, and Robert Mazolla of Wynnewood.

Mary Katherine Gregory, daughter of Mr. and Mrs. W. L. Gregory of Nazareth, cousin of the bride, was flower girl. She wore a floor-length gown of white silk organza over pink taffeta with an empire waistline. Her hair was tied back with a pink bow and pink shasta daisies. She carried a French basket of pink shasta daisies.

William Todd Moss, son of Mr. and Mrs. W. L. Moss of Nashville, Tenn., brother of the bride, was ring bearer. Danny Belwitt and Joseph Viechnicki, cousins of the bridegroom were altar boys.

The bride's mother wore a dress of greenlace over taffeta with matching accessories and a corsage of phaleonopsis orchids. The bridegroom's mother wore a short-sleeved dress of beige lace over green with matching accessories and a corsage of pink sweetheart roses.

A reception for 150 guests was held at the Elks Home, East Stroudsburg, with 150 guests. Bill Barth's orchestra furnished music for the dancing.

The bride was graduated from Trousdale Co. High School at Hartsville, Tenn., and East Stroudsburg State College in 1964. She will be teaching at the Paoli School District, Philadelphia.

Her husband was graduated from East Stroudsburg High School and Georgetown University, Washington, D. C. He is a junior at Temple University School of Medicine, Philadelphia.

Mrs. Michael Bruce Viechnicki

(Patti Studio)

2d Annual Wayne County Festival Set July 22-24

Honesdale — Antiques, original art, and hobbies will highlight the Second Annual Wayne County Festival. The event will be held July 22, 23, and 24 at the Honesdale Junior - Senior High School, Terrace Street, Honesdale.

The Woman's Club of Honesdale, sponsor of the affair, has arranged for antique dealers from Pennsylvania, New York, and Maryland to participate, as well as artists from the area. Children's art will also be shown.

The hobby show will cover a multitude of interests from antique cars to miniature woodcarvings. Busses will run hourly at no charge from the "Park and Shop Lot" on Honesdale's Main Street.

Wayne County, in Pennsylvania's northeastern corner, offers much to its visitors, including woods, lakes, and streams, unlimited vacation facilities, and a rich historical background.

Among its well-known native sons are General Lyman L. Lemnitzer, supreme Allied commander of the North Atlantic Treaty Organization forces in Europe; Art Wall, Jr., professional golfer and winner of the 1959 Masters' Tournament; United States Steel's Roger Blough; and Pulitzer prize-winning journalist, Homer Bigart.

Railroad buffs find the area extremely interesting. America's first steam locomotive, the Stourbridge Lion, made its initial run from Honesdale to Waymart in 1829.

A replica of this engine is maintained by the Wayne County Historical Society and Museum, while the original is displayed at the Smithsonian Institute in Washington, D.C.

The Gravity Railroad was located in Honesdale and its pioneer car may be seen today in Hawley. Honesdale was also a terminal point of the Delaware and Hudson Canal, with remnants of the old two path still much in evidence.

Dorflinger Glass Works in White Mills furnished the crystal used by President Lincoln and also that used by all his successors up to Woodrow Wilson. A piece of Dorflinger glass was the last gift received by the late President Kennedy.

The acknowledgement of this gift was the last sent over Jacqueline Kennedy's signature as First Lady last November.

Numerous other places of interest are located in the area, including the house on Ninth Street in Honesdale where Horace Greeley and several other men first mentioned Abraham Lincoln as a likely presidential candidate.

Designed to attract vacationers in the Pocono and Catskill areas, the Festival will donate all proceeds to various community organizations.

Mt. Pocono WSCS Recently Met In Church

Mt. Pocono — The Woman's Society of Christian Service of the Methodist Church met recently in the church.

The Cherub Choir presented several selections during the program arranged by Miss Winefred Hay. Members of the choir are: Gregory Linn, Elmer Strong, Jeffery Rosen, Patricia Clark, Ruth Meixell, and Wendy Peterson. Mrs. Mason Linn is choir director and Mrs. Charles Sandel, accompanist. Mrs. Neil Coberly showed a film on the work of the United Church Women. Mrs. John Kuhn and Mrs. Gertrude McCarthy lead devotions.

Mrs. Raymond Knorr will handle altar care, for July and Mrs. Wright for August. Mrs. Earl Brock is chairman of the lawn festival to be held on the church lawn, July 11, from 6 to 8 p.m. If it rains it will be held in the social rooms. The young Womens Circle will handle the fish-pond and the fancy goods table. Mrs. Kuhn and Mrs. McCarthy, the cakes, pies and candy.

Mrs. William Wright who presided gave a report on the W.S.C.S. picnic which she and Mrs. McCarthy attended at Nayu-Ag Park Scranton. She received 55 dollars from that project for the W.S.C.S. She introduced a guest, Mrs. Elmer Strong.

Refreshments were served to the 21 present by Mrs. Louis Powers, Mrs. Norman Fanseen, Mrs. Nellie Scharbaugh, and Mrs. Alvin MacWilliams.

Calendar

Monday, June 29

East Stroudsburg Little League Mothers meeting at Little League Stadium at 7:30 p. m., rain or shine.

Wednesday, July 1

Full and part time nurses, 2:30 in hospital dining room.

Thursday, July 2

Pocono Twp. Fire Co. Aux. special meeting at firehouse, Tannersville.

CLINIC HOURS
Planned Parenthood Assn.
Out Patient Department
General Hospital
Tuesday—Noon to 1:30 p.m.

St. Mary Altar And Rosary To Meet Wed.

Mt. Pocono — The Altar and Rosary Society of St. Mary of the Mount Church will meet Wednesday, July 1 at 8 p.m. Mrs. Marion Natishyn will preside.

TODAY'S SPECIAL
Homemade
Old English
"PASTIES"
and Coffee 65c
RODNETTE RESTAURANT
7th & Main Sts., Stroudsburg

Legion Auxiliary Chief Urges Patriotic Reading

Brodheadsville — "Read the Declaration of Independence on July 4th. Read it at family gatherings, picnics, dinners, fireworks displays and other events of the nation's birthday. Read it to your children or read it to yourself."

This is the appeal of Mrs. Hazel Achey, President of West End Memorial Unit 927 of the American Legion Auxiliary, as the people of Monroe County prepare to celebrate the Independence Day holiday. She said:

"Only a few minutes will be required to pause in other activities and gather together to read the inspiring document which proclaimed our country's independent existence and gives the Fourth of July its meaning.

"In those first paragraphs of that Declaration are set forth the basic ideals of the United States of America which have been the foundation upon which this great, free nation has been erected.

"Every American should hear those words at least once a year, and hold them in his heart throughout the year.

BARBIE TYPE
— KNIT —
FASHIONS
to delight any little girl, (even mother.)
ARLENE MARTZ
YARN SHOP
268 Brodhead Ave.
Open 11 a.m. to 6:00 P.M.

TEA ROOM SPECIAL
Tonight 4:30 to 7:00 P.M.
Baked Virginia ham, scalloped potatoes, buttered chopped broccoli, pineapple delight with whipped cream. Hot roll and butter, coffee.
99c
Tonight Only
WYCKOFF'S

FUR STORAGE
• 3,000 Garment Vault • Temperature Controlled
• Guaranteed Protection Against: Heat, Fire, Moths, Theft • BONDED PICK-UP & DELIVERY •
STORAGE VAULT ON PREMISES AT . . .
Anthony Furs of Stroudsburg
Corner 8th & Main St. Dial 421-6741

ANNOUNCING TENNIS FOR CHILDREN
UNDER THE DIRECTION of Charles Wathers, experienced player, teacher, coach and author; well known for his development of group tennis methods and promotion of junior tennis programs.
Member: National Educational Tennis Committee
(The USLTA-AAHPER Joint Committee On Tennis)
Series of 10 Lessons
Limited Enrollment: Classes for beginners, private instruction for advanced juniors, to be arranged.
Registration June 29 . . . 5 to 8 P.M.
111 South Green St. East Stroudsburg

HAIRSHAPING
Is An ART . . .
. . . if you're tired of
"the same old you",
let Mr. Philip
or one of our trained staff
"FEATHER SWIRL"
your hair for a new
and lovelier YOU!
PHONE
421-2728
For Appointment!
the MALOZI SALON
729 Main St. Stroudsburg
— Air Conditioned —

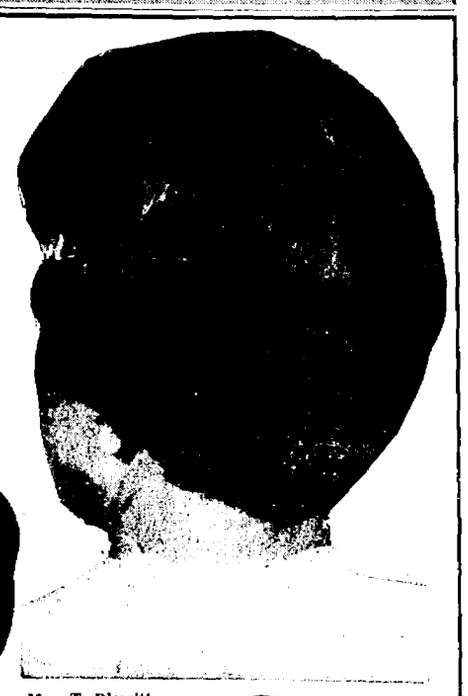

Mrs. T. Blewitt

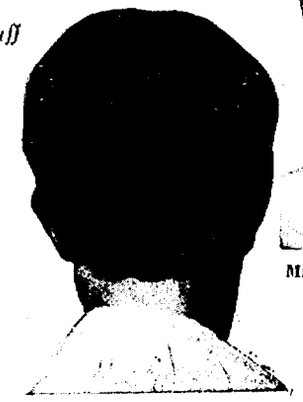

Mrs. Avery

Mrs. I. Effros

Photos by Philip Sheaff Jr.

OBITUARIES

George Samsel Of Stroudsburg

STROUDSBURG — George Woodward Samsel, 72, of 19 S. Sixth St., Stroudsburg, died at 6:30 a.m. Saturday at the General Hospital of Monroe County.

He was the son of the late John and Matilda Philpot Samsel of Belvidere.

From 1918 to 1934 he operated his own drug store in Portage, Pa., and was forced to retire due to a heart attack. He returned to Stroudsburg in 1942 where he lived until his death.

He graduated from the Belvidere public schools and the Philadelphia College of Pharmacy, where he was president of his class and a member of doctor of pharmacy there in the Phi Sigma Theta Fraternity. He received his degree of doctor of pharmacy there in 1915.

He then worked for a short time at Flagler Drug Store in Stroudsburg before he opened his own business.

A former Stroudsburg baseball player, he was active in fostering the athletic program as president of the Portage School Board. He was a member of the Stroudsburg Presbyterian Church.

He was a member of the Crescent Country Club and the Mink Pond, Pike County, Hunting and Fishing Club. A member of the Portage Masonic Lodge, he had won many trophies in Eastern shooting competitions.

He leaves his wife, Ruth Decker Samsel; his daughter, Mrs. George Kubeck of Wyomissing, Pa.; three granddaughters; one sister, Mrs. David Hallock of Stroudsburg.

Funeral services will be held Monday at 2 p.m. from the Daniel G. Warner Funeral Home. Funeral will be in Stroudsburg Cemetery. The Rev. William J. Giles and the Rev. John H. Herb will officiate.

Funeral Notices

SAMSEL, George Woodward, of Stroudsburg, June 27 age 72. Relatives and friends are respectfully invited to attend funeral services Monday, June 29 at 2 p.m. from the Daniel G. Warner Funeral Home. Interment in the Stroudsburg Cemetery.

WARNER

Edwin F. Flory, Bangor Railman

BANGOR — Edwin F. Flory, 91, died Thursday in Easton Hospital. He was admitted June 4.

He was born in Plainfield Twp., the son of the late Samuel and Mary Hartzell Flory. He was a foreman of the DL&W railroad for 46 years before his retirement in 1944.

He was a member of the First United Evangelical Church of Bangor and a life member of Bangor Lodge F&AM 565. He received his 50-year pin in 1955.

Flory was a member of the Lehigh Consistory, 32nd degree Masons of Allentown.

He was also a life member of the Bangor Elks 1106, the Green Pond Golf Club, and the Erie - Lackawanna Veterans Assn.

Flory was married twice. His first wife was Elza Mack Flory, the mother of three children. She died in 1900. His second wife was Flora Weidman Flory; she died in 1934.

He is survived by a daughter, Mrs. Lulu Wells of Bangor; a son, Verne Flory Sr. of Fort Pierce, Fla.

Another daughter, Miss Alta P. Flory, died in 1961.

Funeral services will be held today at 3 p.m. in the Miller Funeral Home, Bangor. Burial will be in St. John's Reformed Cemetery, Bangor.

Harold Slack, Former Resident

QUAKERTOWN — Mr. Harold Slack, 57, former resident of Stroudsburg, silk worker, died Sunday at 5 a.m. in his home in Quakertown, RD. He had been in failing health for the past year.

Mr. Slack is the son of Mrs. Millie Slack of Stroudsburg and the late George Ray Slack. He was a member of the East Stroudsburg Methodist Church.

In addition to his mother, he is survived by two sisters, Mrs. Hazel Bisbing of Hamden, Conn.; Mrs. Mildred Cuff of Conshohocken; three brothers, Claude of Stroudsburg; George of Falls Church, Va., and Alfred Slack of North Haven, Conn.

Funeral services will be held in the Lanterman Funeral Home Wednesday at 2 p.m.

The Rev. Louis Johnson will officiate. Burial will be in the Prospect Cemetery of East Stroudsburg.

H. Whitmore Funeral Services

EAST STROUDSBURG — The funeral of Howard Whitmore, 54, of 150 West Broad St., East Stroudsburg, was held Sunday at 2 p.m. from the Lanterman Funeral Home.

The Rev. Louis Johnson officiated. Burial was in Prospect Cemetery in East Stroudsburg.

Pallbearers were Paul Featherman, Paul Schouppe, Floyd Bush, Alfred Platte, Jesse Bond and Harold Roth.

R.G. Schneider Services Held

STROUDSBURG — Funeral services were held Sunday at 2 p.m. for the late Richard G. Schneider, 61 of Stroudsburg, RD 5, at the Daniel G. Warner Funeral Home.

Burial was in St. Marks Lutheran Cemetery in Appenzel. The Rev. Charles A. Adami officiated.

Pallbearers were Marvin Smith, John Miller, Sr., John Miller Jr., George Miller, Robert Shook and Oliver Van Buskirk Jr.

C. S. Williams, Former Resident

CONWAY, Ark. — Arkansas State Teachers College Professor Clarence Stewart Williams, 47, died at his home in Conway, Friday morning.

He was born in Stroudsburg, son of the late Mary and Clarence Williams. He attended Stroudsburg public schools, and was a graduate of East Stroudsburg State Teachers College.

Williams is survived by his wife, Eddie Williams; a daughter, Jeriann; four sisters, Mrs. John Bonner of Calif., Mrs. Ralph Paul, Mrs. Calvin, Lockard, Mrs. John Albert, and a brother, Floyd A. Sr., all of Stroudsburg.

Services and burial took place Sunday in Conway.

Funeral Notices

SLACK, Harold, of Quakertown, Sunday, June 27, 1964, aged 57 years. Relatives and friends are respectfully invited to attend funeral services Wednesday, June 1, 1964 at 2 p.m. from the Lanterman Funeral Home. Interment in the Prospect Cemetery.

LANTERMAN

CORNERSTONE LAYING — Ceremonies were held at St. John's Lutheran Church, Stroudsburg, Sunday morning. The ceremonies highlighted the 1750 Colonial Williamsburg style renovation of the church. (L to R) are David Buck, crucifier; the Rev. William C. Leopold, pastor, and Verdon Neyhart, stone mason. (Photo by Arnold)

St. John's Lays New Cornerstone

STROUDSBURG — More than 250 attended the official cornerstone ceremonies at St. John's Lutheran Church of Stroudsburg Sunday at 11:45 a.m. The renovated St. John's boasts a 1750 colonial Williamsburg, Va., decor.

The Rev. William C. Leopold, pastor, officiated. David Buck was crucifer. Ronald Yost and Paul Cobb were flag bearers.

Various items of historic significance were cemented with the cornerstone. Rev. Leopold inserted the Holy Bible.

Other officials who inserted items were:

George T. Robinson, vice president of the church council, a copy of the constitution and by-laws of the congregation; Alfred W. Munson, secretary of the church council, the annual report of the congregation for 1963, and the church bulletin; Donald L. Cramer, representative of the men of the congregation, several coins of this years vintage.

Also, Mrs. Daniel Lyons, representative of the women of the congregation, a copy of "The Lutheran"; Michael Hammond, son of the superintendent of the church school, a register of the officers, teachers and students of the church school.

Also, Edwin F. Buck, chairman of the executive building committee, a copy of The Stroudsburg Daily Record; Arthur Henning, chairman of the building fund committee, a copy of the fund raising brochure; The Honorable Chester H. Rhodes, President Judge, Superior Court of Pennsylvania, representing the Judiciary of the Commonwealth, the yearbook of the Lutheran Church in America.

Also, John Price, Monroe County Commissioner, a resolution of the county commissioner's noting the occasion and a survey map of the county.

Joseph Small, Mayor of Stroudsburg, a small plaque engraved with the names of the original borough council and the names of the present borough council.

Also, Howard DeNike, representing the Monroe County Historical Society, a historical map of Monroe County; the holdings of the society; and a brochure 'Jacob Stroud — Founder of Stroudsburg' by Dr. Alfred D. Sumberg.

Also Robert Pinder, representative of the Borough Planning and Zoning Commission, the original Borough Survey, a present map of the borough and a commission prospectus.

Also, Paul L. Edinger, representative of the general contractor, Edinger and Son, a shop drawing from the construction files, and Dr. Charles A. Scheuringer, F.A.D., of the architectural firm of Scheuringer Assoc., credentials of the firm.

Salvation Army Still At Scene

EAST STROUDSBURG — Capt. Rex Worthy, new commanding officer of the Salvation Army in East Stroudsburg, last night told The Daily Record that Salvation Army workers will remain on duty at the Marshalls Creek disaster scene as long as they are needed.

Capt. Worthy said, "We arrived on the scene with our canteen Friday at 5:45 a.m. and we will remain as long as we are needed."

As of Saturday night more than 75 gallons of hot coffee and cold drinks have been donated to volunteer workers at the scene. Also distributed to the workers there were more than 600 sandwiches, several dozen doughnuts and cakes.

Time to get Electric Air Conditioning

See your appliance dealer today

SIX RATE REDUCTIONS in less than three years make electricity a wonderful bargain for every purpose.

PENNSYLVANIA POWER & LIGHT COMPANY

SHERMAN
Last (2) Nites 7:30 & 9:30

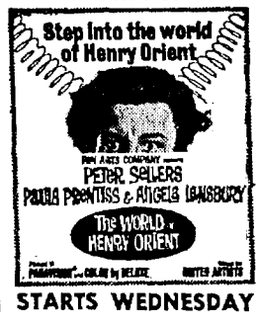

STARTS WEDNESDAY
"What A Way To Go"

GRAND Only 9 More Days
Tonite 8 p.m. feature 8:15
Adm. $1.25—Child. 50c
THE ACADEMY AWARD WINNER!
"BEST PICTURE"

SKYLINE DRIVE-IN
Jct. Rts. 209 & 196, E. S.
LAST (2) NITES
JERRY LEWIS as THE PATSY

2nd Feature
A BOLD NEW LOOK IN SUSPENSE!
THE PRIZE

REEDERS NNI
CHINESE FOODS
"the Poconos only authentic Chinese Restaurant — Foods Prepared by Chinese Chefs"
Delicious American Menu
Sun. Noon to 10 P.M.
Open Daily at Noon
Dial 421-9125 or 421-2689
Rt. 80 & 611 to Tannersville
Turn So. on 715—3 Miles

BLUE RIDGE
DRIVE-IN THEATRE
Saylorsburg Rt. 15 & 115
Admission 65c
Children Under 12—FREE
MONDAY - TUESDAY
Gary Grant
Audrey Hepburn
"Charade"
PLUS CARTOON

AMERICAN HOUSE
779 Main St., Stroudsburg
DINING AREA
Now Open
Under New Management
Serving Daily
Luncheon 11 to 2
Dinners 5-7 Sunday Dinners

Cy Barrett Says

Flexibility Counts

DEAR CY:

We're two guys who dreamed of pyramiding $800 into $100,000 quickly. Things are going very slowly, but we see sidetracks which look lucrative. "We don't want to spread ourselves too thin or get in the hibit of going off on tangents" is my partner's thinking. I feel if Christopher Columbus could start out to prove the world was round and find America, we could afford to shift. Either one of us will give in to the other. What's your reasoning?

TWO GUYS

DEAR TWO GUYS:

Many businesses endure constant intestinal conflicts between hewing the line and crossing fences toward greener pastures. Sometimes, through accident, new processes, new markets and new opportunities are unearthed which command pursuit.

For instance, in 1929, Paul Galvin wasn't even doing a middling job in the battery business. Batteries were tied in to radios and Galvin got the bright idea of producing radios for automobiles. From 1929 until 1934, his Motorola company practically owned the auto radio market. Serendipity, according to Horace Walpole, is "The art of finding the unusual or the pleasantly unexpected by chance or sagacity." Serendipity, or accidental discovery, was responsible for Sir Alexander Fleming bringing penicillin to the world.

Three young men, Patch Caradine, Stephen Bruce and Calvin Holt, make serendipity their business, going off on any tangent which looks like money. In 1954, they started a small basement store on 58th Street in New York City, with the unlikely name of Serendipity 3. Before the year was out, they were selling new hats that looked old, old restaurant ware, espesso coffee makers and homemade pastries.

Caradine tells me, "Signs of growth were immediate because we were growing from practically nothing." Serendipity 3, now on 60th St., is a confused profession of unusual custom fashions, gifts, food, accidental discoveries. Each new business is as unique as its originators.

CY

• • •

DEAR CY:

I just got my first unemployment check for $45. Do I have to pay taxes on unemployment compensation? If not, this is a wonderful way of life.

CHECKER

DEAR CHECKER:

Unemployment compensation checks are not taxable but have a strange way of distributing calories. With sustained indulgence, they will make you thin from the neck down and fat from the neck up.

CY

• • •

DEAR CY:

I am 45 years old (ready for the scrap heap, according to most) and want a better paying secretarial job. I have no shorthand and light bookkeeping but can furnish the best of references as to dictaphone work, filing and records. The most I have been able to get is $72.50 per week which is very little considering my ability and experience. In 17 years of work, I have had only three jobs. How can I abtain a better paying job?

BARBARA V. V.

DEAR BARBARA:

According to the latest U. S. department of labor statistics figures, $80 per week is the average wage for a general stenographer. Grade yourself up or down from there, taking local pay scales into consideration. Perhaps you are getting a fair salary right now. If underpaid, with no hope for increase, follow normal job search procedures. See employment agencies. Read newspaper classified ads. Run newspaper classified ads, and explore the possibilities of civil service jobs. I make but one guarantee. Think you are "ready for the scrap heap" and you are.

CY

• • •

WHY NOT BETTER YOURSELF? Ask Cy your personal business questions. Write him, c/o this newspaper, and include a self-addressed, stamped envelope.

BUSINESSMEN'S LUNCHEONS
Daily
• Fast Service
• Deliciously Prepared
90c to $1.25
ALBINO'S
BAR and RESTAURANT
288 Washington St. 421-9300 E. Stbg.

DANCING
EVERY NIGHT
Mon. & Thurs. "Pocono Playboys"
Tues., Wed., Fri., Sat.
"RONNIE & the REVELATIONS"
SKY-HI LODGE
Rt. 209, 8 mi. E. of E. Stbg. Look for Our Sign
Fully Licensed Bar & Cocktail Lounge

FERNWOOD
Dining and Dancing Nightly
Music by the . . .
"Bill Barth Quartet"
"TOP OF THE FERNWOOD ROOM"
Available All Season—• Receptions • Meeting • Banquets
Route 209 Dial 588-6661 Bushkill, Pa.

FOLLOW THE SKY BEAM TO THE
East Stroudsburg Fire Department

STARTS TODAY
DAY ST. Carnival Grounds

10 BIG RIDES
GAMES
Refreshments
Bring The Whole Family

June 29 to July 4 Inclusive
EAST STROUDSBURG FIRE DEPT.
KIDDIE MATINEES
Sat., July 4

FREE
FIRE WORKS
Saturday Night
JULY 4

Newberrys MONDAY & TUES. ONLY
FABRIC SALE

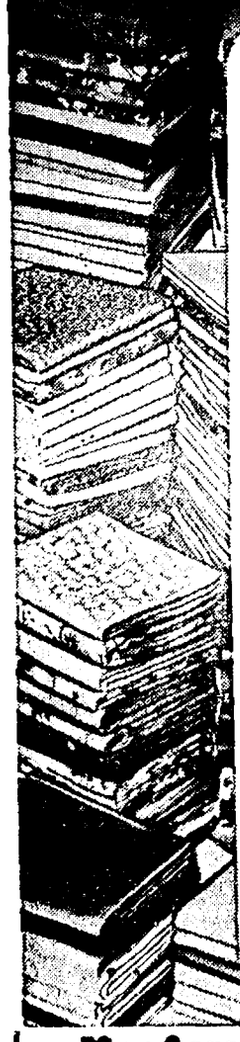

SOLID COLOR TERRY CLOTH
Reg. 77c yd. 57c yd
For Robes, Curtains, Bathing Suits

NEW ASSORTMENT DENIM - ARNEL COTTON
Reg. 79c yd. 67c yd
45" Wide

Easy Care - Drip Dry POPLIN
Reg. 79c yd. 67c yd
Prints and Solids. ..Just the thing for cordinates 36" wide

J.J. Newberry Co. Stroudsburg OPEN TONIGHT TIL 9:00

In PMBL

S-burg A's Win; Remain In First

STROUDSBURG — The Stroudsburg A's maintained their first-place hold in the Pocono Mountain Baseball League yesterday with a 5-2 win over Bowmanstown while Kunkletown remained one game off the pace by snapping Bushkill's six-game winning streak, 6-3.

In other games, the Stroudsburg Poconos handed West End its 11th straight loss, 3-2 in 10 innings, and Reeders defeated Saylorsburg, 6-2.

Tom Barrow went the distance for the first-place A's, scattering seven hits while striking out eight. The win was the ninth in 11th starts. Tom Eckhart also went the route for the losers, striking out 10. He allowed but one earned run but was the victim of three costly errors.

Hard Hits

Three of the six hits by the A's went for extra bases — a triple by Hartley Paffenroth, and a pair of doubles by Charley Chronister and Lou Sommers.

Kunkletown, meanwhile, registered its eighth win against three losses by scoring four runs in the first inning against Bushkill to lead all the way.

Kresge hurled the route for the winners, dishing out eight hits while chalking up as many strikeouts. He issued only one walk.

Bushkill's Bob Butterworth was the victim of Kunkletown's hard hitting in the first frame when he was socked for three doubles by Kresge, Meckes and Nicholas. Nicholas was the top batter for Kunkletown with three hits.

Litts Homers

Harold Litts smacked the game's only home run for Bushkill in the fourth.

The Stroudsburg Poconos scored their fifth win against six defeats against winless West End by scoring a run in the bottom of the 10th for a 3-2 victory.

The young Pocono combine registered a total of seven stolen bases — two by Dave Pierson and Warren Loney each, and Moreken, Fred Frantz and Farris.

Loney hurled the route for the winners, scattering six hits while fanning six. Possinger went the route for West End, yielding eight hits and whiffing five.

The Saylorsburg Lakers tallied three runs in the top of the sixth to pick up their fourth win against seven defeats. Paul Frailey went all the way for the victory, striking out nine batters while doling out five hits. The loss was the fifth in 11 starts for Reeders.

Stroudsburg A's

	ab	r	h	rbi
Carson, cf	3	0	0	0
Chronister, ss	4	1	1	0
Bisbing, 3b	4	1	0	0
Strunk, 1b	3	1	0	0
Sommers, c	3	1	1	1
Hallet, 2b	4	0	1	1
Clausen, rf, cf	4	0	1	0
Paffenroth, lf	4	1	2	0
Barrow, p	2	0	0	1
Albert, rf	2	0	0	0
Totals	33	5	6	3

Bowmanstown

	ab	r	h	rbi
Kuntz, 2b	3	0	0	1
Valo, cf	3	0	1	0
Hoyer, 3b	3	2	0	0
Gombos, ss	3	0	1	0
D. Bowman, rf	4	0	4	0
Carazo, c	4	0	0	0
Howard, 1b	3	0	0	0
R. Bowman, lf	3	0	1	0
T. Eckhart, p	4	0	0	0
Steigerwalt, 2b	2	0	0	0
Total	33	2	7	2

Stroudsburg A's ... 000 212 000—5
Bowmanstown ... 000 100 010—2
Three-Base Hits—Paffenroth.
Two-Base Hits—Chronister, Sommers.

	ip	h	r	er	bb	so
Barrow	9	7	2	1	4	8
Eckhart	9	6	5	1	1	10

Kunkletown

	ab	r	h	rbi
R. Smith, 2b	5	0	1	0
Meckes, c	5	1	2	0
Nicholas, 1b	5	1	3	3
Leslie, cf	1	0	0	0
S. Smith, ss	5	1	1	0
Schaller, rf	5	1	1	1
Kresge, p	4	0	1	2
Everett, 3b	4	0	0	0
Knecht, lf	3	2	2	0
Total	37	6	11	6

Bushkill

	ab	r	h	rbi
D. Reifinger, 2b	4	0	0	0
F. Marinaccio, c	4	0	0	0
H. Litts, 1b, 3b	4	1	2	1
D. Wescott, 3b, ss	4	1	1	0
G. Brommer, ss, p	4	0	2	1
D. Patti, cf	4	0	0	0
R. Butterworth, p, 1b	3	0	0	0
B. Possinger, lf	3	1	2	0
C. Hickman, p.h.	1	0	0	0
H. Lewis, rf	3	0	1	0
R. Hickman, p.m.	1	0	0	0
Total	35	3	8	2

Kunkletown ... 410 000 001—6
Bushkill ... 000 111 000—3
Errors—Kunkletown, 2; Bushkill, 4.
Assists—Kunkletown, 15; Bushkill, 12.
Home Runs—Bushkill, H. Litts, 1.
Two-Base Hits — Kunkletown—Meckes, Nicholas, Kresge; Bushkill—G. Brommer.
Left on Bases—Kunkletown, 9; Bushkill, 7.
Stolen Bases—Bushkill— Possinger.
Double Plays — Kunkletown — Meckes to Nicholas; Bushkill—Wescott to Reifinger to Butterworth.

	ip	h	r	er	bb	so
Kresge (WP)	9	8	3	2	1	8
Butterworth (LP)	2/3	5	4	4	1	0
G. Brommer	8 1/3	6	2	2	4	3

H.B.P.—Possinger (By Kresge).
Umpires—Schnable, Homey.

West End

	ab	r	h	rbi
Knecht, 2b	4	0	1	1
Wise, c	4	1	1	0
Possinger, p	3	0	0	0
Schaller, 1b	4	0	1	0
Price, 3b	4	0	0	0
Megargel, lf	4	0	0	0
Smith, ss	4	1	2	0
Van Buskert, cf	2	0	0	0
Cortz, rf	3	0	0	0
Newell, 2b	3	0	1	0
Murphy, rf	2	0	0	0
Total	37	2	6	1

Poconos

	ab	r	h	rbi
Phillips, 3b	4	0	1	0
Moreken, 2b	5	0	2	0
D. Metzgar, lf	4	0	0	0
Bergman, 1b	5	0	0	0
Pierson, cf	3	1	1	0
Loney, p	4	2	1	0
Davies, rf	1	0	0	0
Stanley, ss	1	0	0	0
Ford, c	2	0	0	0
Frantz, rf, lf	2	0	1	0
Farris, ss	4	0	1	1
Everett, rf	2	0	1	1
David, lf	1	0	0	0
Total	38	3	8	2

West End ... 000 110 000 0—2
Poconos ... 000 001 010 1—3
Errors—Poconos, 6; West End, 5.
Two-Base Hits—Poconos—Loney, Moreken; West End—Newell.
Left on bases—Poconos, 9; West End, 3.
Stolen Bases—Poconos—Pierson, (2); Loney, (2); Moreken, Frantz, Farris. West End (1).

	ip	h	r	er	bb	so
Loney	10	6	2	0	2	6
Possinger	10	8	3	2	6	5

Umpires—Schmidt, Stevens.

Reeders

	ab	r	h	rbi
Starner, cf	5	0	2	0
Hartshorn, 3b	5	1	0	0
Werkheiser, rf	2	0	0	0
Rinker, rf	2	0	0	0
Minks, rf	0	0	0	0
Johnson, c	3	0	1	1
Latwin, 1b	5	0	0	0
Leuber, lf	4	1	1	0
P. Besecker, 2b	3	2	0	0
Ruehlman, ss	3	1	1	2
P. Frailey, p	4	1	2	2
Total	36	6	7	5

Saylorsburg

	ab	r	h	rbi
B. Bond, lf	3	1	1	0
Brong, 2b	3	0	1	0
Splinter, 3b	4	0	1	0
G. Bond, rf	4	0	1	0
Zegalia, 1b	2	1	0	0
B. Kesge, cf	3	0	0	0
C. Kresge, ss	4	0	1	0
Albert, c	2	0	0	0
Bouser, ph, 2b	2	0	0	0
F. Bartoli, p	2	0	0	0
C. Alden, p	2	0	0	0
Total	31	2	5	0

Reeders ... 101 103 000—6
Saylorsburg ... 101 000 000—2
Errors—Saylorsburg, 5; Reeders, 2.
Two-base Hits—Frailey, Barry Bond, Gerry Bond.

	ip	h	r	er	bb	so
Frailey	9	5	2	2	1	9
Bartoli	6	7	3	3	5	2
Alden	3	0	0	0	0	5

Monticello Results

SATURDAY NIGHT'S RESULTS

First Race—Purse $1,000
Off 9:08—Time 2:09.4
3. Vernon Mac (A. Koch) 9.00—5.00—3.90.
2. Sally Vonian (K. Heubsch) 5.30—4.20.
7. Ambrose Lad (A. Tinder) 4.90.

Second Race—Purse $1,000
Off 9:29—Time 2:09
5. Fabering (W. Popfinger) 4.80—3.10—2.70.
4. Belles Chimes (J. Berube) 3.20—2.60.
6. Solicitor's Halo (N. Stephens) 3.80.

DAILY DOUBLE: 3-5 $31.20

Third Race—Purse $1,000
Off 9:48—Time 2:08.3
1. Blue Mountain (W. Popfinger) 6.50—4.20—3.20.
2. Wonder Castle (A. Levich) 20.70—9.00.
3. Mystery Melody (R. Manzi) 4.00.

Fourth Race—Purse $3,000
Off 10:10—Time 2:04.3
4. Hobo Rocket (J. Cameron) 5.70—4.00—2.80.
1. Hawk Hanover (E. Harner) 7.30—3.50.
2. Corn Flower (E. Pownall) 2.90.

Fifth Race—Purse $2,000
Off 10:34—Time 2:03.3
5. Flying Raid (R. White) 4.60—3.20—2.50.
4. War Haven (L. Gregory) 5.10—3.40.
1. Miss Nancy K. (M. Pusey) 3.10.

Sixth Race—Purse $2,000
Off 10:55—Time 2:04.1
2. Swift Water (R. Ryan) 12.10—5.50—3.60.
6. Meadow Prince (F. Popfinger) 3.70—2.60.
3. Nat's Hobby (M. Pusey) 3.80.

Seventh Race—Purse $5,000
Off 11:16—Time 2:01.3
6. Timely Knight (R. White) 6.20—3.60—2.50.
5. Royal Domain (R. Camper) 5.10—3.80.
3. Reporter (E. Cobb) 2.60.

Eighth Race—Purse $2,000
Off 11:37—Time 2:04.3
1. Miss Lee Scott (F. Popfinger) 5.20—3.40—2.70.
6. Adios Lutz (H. Story) 4.40—4.30.
5. Adios Steve (A. Tinder) 7.60.

TWIN DOUBLE: 5-2 6-1 $222.60

Ninth Race—Purse $3,500
Off 11:57—Time 2:03.4
6. Tarpot Jimmy (R. White) 5.20—3.00—2.20.
5. Spangler Goose (D. Talbot) 4.90—2.60.
1. Pocomoonshine (A. Thorne) 2:30.

HANDLE: $520,687
ATTENDANCE: 9825.

Monticello Entries

ENTRIES FOR TONIGHT

FIRST RACE
One Mile Trot—Purse $1,000

Horse	Driver	Odds
1. Hazy Hanover	No Driver	9-2
2. Ingenious	V. Ferriero	8-1
3. Prince Yonder	A. Tinder	5-1
4. Star's Envy	E. Harner	3-1
5. Fleta Hanover	Sadovsky	12-1
6. Winning Princess	Willis	4-1
7. Family Girl	E. Pownall	5-1
8. Hobo Frangray	Cameron	5-1

SECOND RACE
One mile Pace—Purse $1,000

Horse	Driver	Odds
1. Ideal Gallon	G. Willis	3-1
2. Heather A.	A Sergi	5-1
3. Viva Adios	C. Ernst	4-1
4. Gray Cloud	No Driver	8-1
5. Lady Eden	J. McNamara	8-1
6. Star Tag	W. Gabettie	6-1
7. Anita Oregon	P. Floyd	5-1
8. Breathless	A. Koch	8-1

THIRD RACE
One Mile Trot—Purse $1,000

Horse	Driver	Odds
1. Angelique	G. Willis	4-1
2. Galaproxy	R. White	6-1
3. Gunkahar	C. Fleming	9-2
4. Miss Media	W. Vaughan	8-1
5. Bedevil	R. Camper	3-1
6. Nevele Special	Popfinger	8-1
7. Miss Whipporwill	P Iovine	6-1
8. Tyson Gallon	H. Story	8-1

FOURTH RACE
One Mile Pace—Purse $1,000

Horse	Driver	Odds
1. Jamaica Hanover	Willis	9-2
2. Fair Market	P. Iovine	3-1
3. Big Choo	M. Lawhon	7-2
4. Fair Duane	No Driver	6-1
5. White Choice	J. Berube	5-1
6. Bobelou	J. Edmunds	8-1
7. Had A Penny	L. Floyd	8-1
8. Ribbon	P. Lutman	12-1

FIFTH RACE
One Mile Pace—Purse $1,000

Horse	Driver	Odds
1. Sam Mac	E. Lohmeyer	3-1
2. Tarr's Touchdown	Story	4-1
3. Mighty Toot	M. Lawhon	6-1
4. Sumpter Boy	R. Sadovsky	8-1
5. Hava's Ava	J. Grundy	9-2
6. Chief Sullecram	No Driver	8-1
7. Prince Discov'y	M'Donald	8-1
8. Long Ensign	No Driver	6-1

SIXTH RACE
One Mile Pace—Purse $1,000

Horse	Driver	Odds
1. Watch Key	W. Mitchell	6-1
2. June First	L. Floyd	4-1
3. Roan Flyer	J. Grundy	3-1
4. Lee Rhythm	No Driver	8-1
5. Stag Dancer	A Sergi	9-2
6. Misty Christe	A. Koch	8-1
7. Tactful King	H. Filion	9-2
8. Comcho Will	MacDonald	12-1

SEVENTH RACE
One Mile Pace—Purse $1,500

Horse	Driver	Odds
1. Dora's Joy	W. Dawkins	5-1
2. Top Drawer	M. Pusey	3-1
3. Alton Tarr	H. Story	10-1
4. Pat Hogen	P. Iovine	6-1
5. Neey H	G. MacDonald	4-1
6. Artie Hanover	J. Kohegyi	8-1
7. Spangler Volo	No Driver	4-1
8. Wyn Creed	No Driver	8-1

EIGHTH RACE
One Mile Pace—Purse $1,000

Horse	Driver	Odds
1. Prince Allen	P. Lutman	4-1
2. Princess Mollie	M'Donald	5-1
3. Julia's Jet	J. Tomasino	6-1
4. Selka's Flash	N. Stephens	3-1
5. First Edition	D. Zofrea	8-1
6. Jacqueline B'rd	Popfinger	9-2
7. Rusty's Up	L. Floyd	6-1
8. Midnite Grattan	Iovine	12-1

NINTH RACE
One Mile Pace—Purse $1,000

Horse	Driver	Odds
1. Golden Counsel	Edmunds	3-1
2. Pedigree	No Driver	4-1
3. Countrymon	R. Manzi	8-1
4. Layaway	J. Tomasino	6-1
5. Evergreen	Dir. Schlosser	6-1
6. Alton Nick	No Driver	8-1
7. Viceroy	W. Burris	8-1
8. Chockoyotte	Lee Dawkins	9-2

Trackman Picks

1. Star's Envy, Winning Princess, Hazy Hanover.
2. Viva Adios, Ideal Gallo, Gray Cloud.
3. Bedevil, Angelique, Galaproxy.
4. Fair Market, Big Choo, Jamaica Hanover.
5. Sam Mac, Tarr's Touchdown, Hava's Ava.
6. Roan Flyer, Tactful King, June First.
7. Spangler Volo, Neey H, Top Drawer.
8. Jacqueline Byrd, Selka's Flash, Prince Allen.
9. Golden Counsel, Pedigree, Afton Nick.

BEST BET:
ROAN FLYER (6th)

Mira Stars

BUFFALO, N.Y. (AP) — George Mira has passed his first test against the giants he must handle if he is to make the grade in the pros with the San Francisco 49ers.

The 5-foot-1 quarterback from the University of Miami, Fa., thried 21,112 fans at Saturday game with a brilliant exhibition of passing.

Mira completed 14 of 20 in the second half and 21 of 40 during the night for 396 yards in leading the underdog East to an 18-15 victory over the West at War Memorial Stadium.

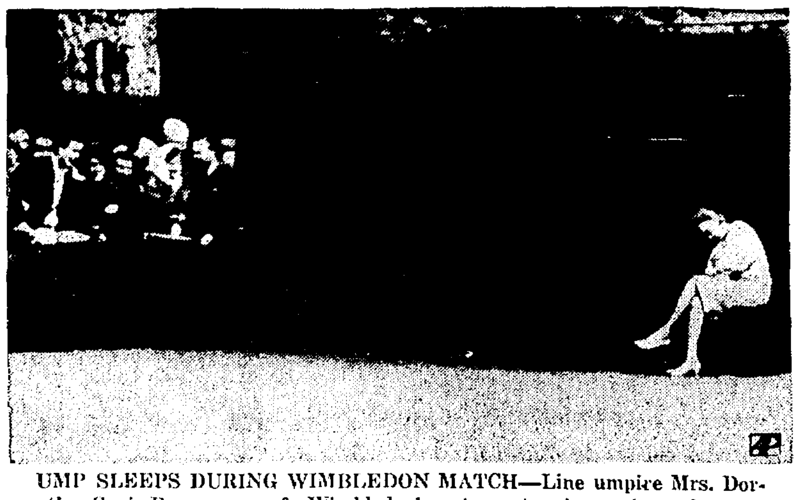

UMP SLEEPS DURING WIMBLEDON MATCH—Line umpire Mrs. Dorothy Cavis-Brown, one of Wimbledon's veteran tennis umpires, sleeps at her post despite calls from spectators, at left, during match between Clark Graebner of Cleveland and Abe Segal of South Africa. She was still sleeping when the match was completed. The chief umpire gave her two days to rest up, then she was suspended. (AP Wirephoto)

Yanks, Tigers Split Twin Bill

NEW YORK (AP) — Gates Brown's seventh inning home run gave the Detroit Tigers a 6-5 second game victory over New York after the Yankees had rallied to take the opener of their doubleheader Sunday on Tom Tresh's eighth inning grand slam.

The Tigers, who blew a 6-2 lead in the opener, lost a 5-2 lead in the second game before Brown's sixth homer delivered the deciding run.

Three Quick Runs

Detroit hopped on Yankee starter Rollie Shedon for three quick runs in the first inning but New York got two back in its half. The Tigers got two more in the third but the Yankees pecked away at the margin with a run in the fourth and two more in the fifth to tie it.

Brown's first pitch shot off Sheldon in the seventh then put Detroit on top to stay. Joe Sparma, who relieved Tiger starter Mickey Lolich in the sixth, checked the Yankees the rest of the way to gain his first major league victory.

Tresh's eighth inning shot following singles by Hector Lopez and Phil Linz and a walk to Mickey Mantle, broke up the opener.

The grand slam, Tresh's eighth homer of the year, overcame two homers by Detroit's Don Demeter and another by Dick McAuliffe.

First Game

Detroit 100 221 000—6 13 0
New York 200 002 04x—8 14 2

Aguirre, Rakow (1), Fox (6), Sherry (8) and Freehan; Hamilton, Terry (5), Williams (7), Mikkelsen (9) and Howard. W-Williams, 1-1. L-Sherry, 4-5.

Home runs — Detroit, Demeyer 2 (8), McAuliffe (11). New York, Tresh (8).

Second Game

Detroit 302 000 100—6 10 0
New York 200 120 000—5 12 0

Lolich, Sparma (6) and Roarke, Freehan (6), Sheldon, Stafford (9) and Howard. W—Sparma, 1-1. L—Sheldon, 1-1.

Home runs—Detroit, Cash (11), Brown (6).

Orioles Win 6th Straight Over Nats

WASHINGTON (AP) — The Baltimore Orioles scored two runs in the top of the eighth inning Sunday to beat the Washington Senators 6-4, extending their winning streak to six games and handing the Senators their sixth straight defeat.

Dave Stenhouse, just returned from the disabled list, had turned in a strong six-inning relief job when Norm Siebern singled to lead off the eighth. Brooks Robinson sacrificed and John Orsino reached base when John Kennedy permitted Orsino's grounder to get away for an error, Siebern going to third.

Kline Relieves

Ron Kline relieved Stenhouse and Siebern scored on Willie Kirkland's sacrifice fly. Orsino scored all the way from first when Don Lock failed to hold Jerry Adair's fly to center for a two-base error.

The Orioles jumped off to a 3-0 lead on Al Koch on Jackie Brandt's double, a walk to Boog Powell, Robinson's double and Orsino's single.

Baltimore 300 000 120—6 6 1
Washington 200 101 000—4 8 2

Bunker, Starrette (7), Hall (8) and Orsino; Koch, Stenhouse (2), Kline (8), Narum (9) and Brumley. W-Starrette, 1-0. L-Stenhouse, 0-3.

Home runs—Baltimore, Johnson (1). Washington, King (11).

Twins Rock Chisox, 9-3

ST. PAUL—MINNEAPOLIS (AP) — Minnesota unleashed a six-run rally in the seventh inning, including Harmon Killebrew's 27th homer and Bob Allison's 20th, to defeat Chicago 9-3 Sunday.

The score was tied at 3-3 when Zoilo Versalles started the power show with his eighth homer of the year. Rich Rollins singled and Killebrew socked a 410-foot homer into the left field bleachers for his 58th and 59th RBI. Allison followed with his shot.

The Twins' Al Worthington picked up the victory in relief—his first American League decision since he was bought from San Diego a few days ago. Reliever Eddie Fischer of Chicago suffered his second loss against three victories.

The Twins pushed across two runs in the second when Jim Snyder doubled off Chicago starter Fred Talbot. Rollins singled home a run in the fifth for a 3-0 lead, but the White Sox tied it up in the sixth.

Chicago put together four singles and a hit batsman off Dick Stigman in that inning, with Gerry McNertney knocking in two runs and Dave Nicholson driving in the other.

Chicago 000 003 000—3 6 0
Minnesota 020 010 60x—9 12 0

Talbot, Fisher (6), Kreutzer (7), Mossi (8) and McNertney; Stigman, Worthington (6) and Henry. W-Worthington, 1-0. L-Fisher, 3-2.

Home runs — Minnesota, Versalles (8), Willebrew (27), Allison (20).

Cincy Sweeps Pirates

PITTSBURGH (AP) — Cincinnati swept a Sunday doubleheader from Pittsburgh, winning the nightcap 6-5 with a five-run outburst in the third inning after pounding five Pirate hurlers for 11 hits and a 6-2 victory in the opener.

The Reds bombed Pirate starter Bob Friend for five hits in the third inning of the second game. John Edwards' bases-loaded double scored three runs, and two more came home on Leo Cardenas' double and Steve Boros' single.

Narrow Deficit

The Pirates narrowed the deficit to 5-4 in the fourth on Willie Stargell's solo home run and Jim Pagliaroni's two-run homer.

Cardenas hit a bases-loaded sacrifice fly to center field that scored another Cincinnati run in the seventh.

Jim Maloney won his sixth game, giving up 10 hits, fanning seven and walking only one in seven innings.

The Pirates scored their final run in the ninth off reliever Sammy Ellis.

Pete Rose led Cincinnati's attack in the opener with three singles and ran his consecutive hit string to seven before relief pitcher Elroy Face struck him out in the fifth.

Second Game

Cincinnati 005 000 100—6 13 0
Pittsburgh 100 300 001—5 12 1

Maloney, Ellis (8), McCool (9) and Edwards; Friend, Butters (4), McBean (7) and Pagliaroni. W — Maloney, 6-8. L — Friend 6-7.

Home runs—Pittsburgh, Stargell (11), Pagliaroni (3).

PMBL Standings

	W	L	Pct.	GB
S-burg A's	9	2	.818	—
Kunkletown	8	3	.727	1
Bowmanstown	6	5	.545	3
Bushkill	6	5	.545	3
Reeders	6	5	.545	3
S-burg Poconos	5	6	.455	4
Saylorsburg	4	7	.364	5
West End	0	11	.000	9

Don Buford, rookie infielder with the Chicago White Sox, led the International League in assists last season with 311. He played for Indianapolis.

How they stand

AMERICAN LEAGUE
Yesterday's Results

New York 8-5, Detroit 6-6
Baltimore 6, Washington 4
Minnesota 9, Chicago 3
Kansas City 4, Los Angeles 0
Boston 8-4, Cleveland 5-3

Saturday's Results

New York 5, Detroit 4
Cleveland 4, Boston 2
Baltimore 3, Washington 1
Minnesota 5, Chicago 3
Kansas City 2, Los Angeles 1

	W.	L.	Pct.	G.B.
Baltimore	45	25	.643	—
New York	40	28	.588	4
Chicago	37	29	.561	6
Minnesota	38	34	.528	8
Boston	35	37	.486	11
Cleveland	33	35	.485	11
Los Angeles	35	39	.473	12
Detroit	32	36	.471	12
Washington	29	45	.392	18
Kansas City	28	44	.389	18

Probable Pitchers

Minnesota (Pascual 9-4) at Baltimore (Roberts 5-4), night
Chicago (Peters 8-3) at Cleveland (Kralick 8-2), night
Kansas City (Bowsfield 1-3) at Boston (Wilson 7-3).
Detroit (Regan 3-1) at Washington (Osteen 5-4), night
Only games scheduled.

NATIONAL LEAGUE
Yesterday's Results

Philadelphia 5-2, St. Louis 0-8
San Francisco 1, Los Angeles 0
Milwaukee 7-9, New York 6-0
Cincinnati 6-6, Pittsburgh 2-5
Chicago 10-1, Houston 2-4

Saturday's Results

St. Louis 9, Philadelphia 4
Pittsburgh 4, Cincinnati 2
Milwaukee 9, New York 6
Chicago 2, Houston 1
San Francisco 9, Los Angeles 1.

	W.	L.	Pct.	G.B.
San Francisco	44	27	.620	—
Philadelphia	42	26	.618	½
Pittsburgh	38	31	.551	5
Cincinnati	37	33	.529	6½
Chicago	34	33	.507	8
St. Louis	36	36	.500	8½
Milwaukee	34	37	.479	10
Houston	34	39	.466	11
Los Angeles	33	38	.465	11
New York	21	53	.284	24½

Probable Pitchers

Cincinnati (O'Toole 6-4) at Chicago (Burdette 4-1)
Milwaukee (Schneider 1-1) at St. Louis (Washburn 3-4), night
Philadelphia (Mahaffey 7-2) at Houston (Bruce 7-4), night
Pittsburgh (Gibbon 5-2) at Los Angeles (L. Miller 0-1), night
New York (Fisher 5-6) at San Francisco (Bolin 2-2), night

U. S. Thinclads Set 4 Records

By BOB GREEN

NEW BRUNSWICK, N.J. (AP) — Four meet records were broken in short order Sunday as America's premier track and field athletes made the National AAU Championships a stepping stone to Tokyo.

But Bob Hayes put at least a minor crimp in U.S. hopes of regaining Olympic sprint supremacy. Hayes, the only man to run 100 yards in 9.1 seconds, pulled a muscle in his left leg while winning the 100 meter dash Saturday and announced he was skipping next week's Olympic Trials.

Little Doubt

There appeared little doubt that Olympic officials would exercise their right to make special provisions in special cases, especially where a man has been injured.

The early record setters were veteran hammer thrower Hal Connoly of Cuver City, Calif., with a winning throw of 226-5½; Jerry Siebert of the Santa Cara Valley Youth Village with 1:47.2 for 800 meters; lanky Bob Schul of the Dayton Track Club with 12:56.2 for 5,000 meters and Ron Zinn of the U. S. Army with 13:48.2 for the two-mile walk.

Al Oerter, the 1960 Olympic champion who has a pending world record of 206-5¾, had a rather disappointing winning performance of 201-1½, one half inch short of the meet record.

Major Upset

Mike Larrabee, 30-year-old school teacher representing the Southern California Striders, pulled a major upset when he won the 400 meters in 46 second flat. He beat Robbie Brightwell of England by inches. Adolph Plummer and defending champion Ulis Williams, were fourth and fifth, respectively.

Those performances went along with meet record breaking performances Saturday by Fred Hansen, a 17-foot pole vault; Randy Matson, a 64-11 shot put; and Pete McArdle, a 30:11 10,000-meters run.

The two-day meet, served as qualifying grounds for both the Olympic Trials and the U. S. team that will meet Russia in a dual meet next month.

A's Blank Angels

LOS ANGELES (AP) — Kansas City scored two unearned runs in the first inning and went on to beat the Los Angeles Angels 4-0 Sunday behind the five-hit pitching of Diego Segui.

The Athletics pounded Angel starter Barry Latman in the first inning after center fielder Lennie Green dropped a fly by Nelson Mathews. Manny Jimenez crashed a run-scoring double and Bill Bryan followed with a triple.

Lema Beats Palmer In A Sudden Death

By FRITZ HOWELL

CLEVELAND (AP) — Tony Lema sank a 15-foot birdie putt on the first extra hole Sunday after missing an eight-incher on on the closing hole and won the $100,000 Cleveland Open Golf Tournament in a sudden death playoff with Arnold Palmer.

They had tied at 270, 14 under par, for the regulation route.

Lema, who started the final round in a five-way deadlock three strokes back of Palmer and Jack Nicklaus, birdied five straight holes from the fifth through the ninth to move into a tie with Palmer at the turn.

Lema captured two more birdies coming home to take a one-stroke edge. On the final hole his six-foot putt for a birdie rickled just past the cup and the eight-incher rolled around the hole and failed to drop.

Top Prize

It could have cost him $1,000 an inch, but his birdie on the first extra hole gave him the $20,000 top prize while Palmer settled for $12,000.

Palmer moved out in front in the money winning race with a total of $61,651. Lema breezed into second with $60,561, $49,000 of which has come in his last four tournaments.

Lema won the Bing Crosby, Thunderbird and Flint tournaments earlier this year and his four conquests are double those of anyone else on the tour. A year ago Lema tied Palmer and Tommy Aaron here at 273, but Palmer won the playoff.

Lema said he stayed at the 18th green until Palmer arrived and watched Palmer's 18-foot putt, which would have won the tournament, hit the back of the cup and stay out.

"It Was Justice"

"I thought it was justice that he should miss that long one after I missed the short one," Lema said.

On the fifth through the ninth holes, Lema dropped putts of 15, 15, 8, 5 and 18 feet for birdis, dropped a 40-footer on No. 14 for a birdie and two-putted from 45 feet on No. 16 for another.

Palmer said he had one of his better rounds for his 68.

"I hit all 18 greens in regulation figures but two putted all of them except the first, third and 15th where I got birdies," Palmer said. "I hit the cup at least five times but they stayed out. Why the one on 18 didn't go in, I'll never know.

Good And Bad

"Well you get some good ones and you have to expect some bad ones."

Nicklaus, who started the day deadlocked with Palmer, fell two strokes back on the first hole, where he bogeyed and Palmer birdied. He never caught up.

Terry Dill of Muleshoe, Tex., who had won less than $4,000 this year, won much more than that as he tied Nicklaus for third place.

Deadlocked at 274 in fifth place were Billy Casper, Don January, Bruce Devlin and Ed Griffiths, the latter a hometown pro making his first appearance of the year on the tour.

Scores of 284 even par for the route finished in the prize money.

Phils Split; Giants Win

ST. LOUIS (AP) — The St. Louis Cardinals took advantage of six Philadelphia errors and a 14-hit attack for an 8-2 victory in the second game of a doubleheader Sunday.

The Phillies won the opener 5-0 behind the five-hit pitching of Chris Short despite three more miscues.

The split dropped the Phillies out of first place, two percentage points behind San Francisco which defeated Los Angeles, 1-0.

Wins Eighth

Bill White collected four hits and drove in three runs in the nightcap as Ray Sadecki won his eighth game against six defeats.

The Cardinals broke a 1-1 tie in the fifth inning with the aid of an interference call on the catcher, one of 14 Philadelphia errors in three games.

Short hurled a five-hitter, struck out eight and didn't walk a man for his sixth triumph in 10 decisions. His sacrifice fly scored the first Philadelphia run.

First Game

Phila. 010 001 102—5 11 3
St. Louis 000 000 000—0 5 1

Short and Triandos; Cuellar, Taylor (8) and Uecker, McCarver (8). W-Short, 6-4. L-Cuellar, 0-1.

Second Game

Phila. 010 000 010—2 8 6
St. Louis 100 020 23x—8 14 0

Culp, Baldschun (8) and Dalrymple, Triandos (7); Sadecki and McCarver. W—Sadecki, 8-6.

SAN FRANCISCO (AP) — The San Francisco Giants pushed across a run in the bottom of the eighth inning and got tight pitching from Ron Herbel and Billy O'Dell to edge the Los Angeles Dodgers 1-0 Sunday and complete a sweep of their four game series.

Herbel and Don Drysdale dueled through seven innings before the Giants broke through. Singles by Harvey Kuenn and Willie Mays and an intentional walk loaded the bases.

Alou Scores

Orlando Cepeda walloped a long drive towards the right field fence and when Frank Howard made a spectacular one-handed catch, Jesus Alou, running for Kuenn, scored.

Both teams had threatened earlier but Herbel and Drysdale pitched their way out of the jams.

The Dodgers rallied in the ninth, knocking out Herbel on singles by Ron Fairly and Howard. O'Dell came on to retire the side.

Los Angeles 000 000 00—0 9 0
San Fran. 000 000 01x—1 7 2

Drysdale and Roseboro; Herbel, O'Dell (9) and Haller. W—Herbel, 6-4. L — Drysdale, 10-7.

Milwaukee Defeats Mets Twice

MILWAUKEE (AP) — Henry Aaron and Rico Carty backed up Tony Cloninger's six-hit pitching with three-run homers, giving the Milwaukee Braves a 9-0 second game victory and a sweep of a double header with the New York Mets Sunday.

The Braves scored six runs in the first inning of the opener and held off the Mets 7-6.

Lary Bombed

Frank Lary matched zeros with Cloninger through four innings of the nightcap, but was bombed for five runs in the fifth. Three singles, a walk and a wild pitch produced two runs. Aaron then hit his 11th home run.

An inning later, Carty belted his seventh homer off Darrell Sutherland, making his second appearance of the day after being knocked out in the first inning of the opener.

Key Blow

A two-run triple by Gene Oliver was the key blow in the first game assault which pinned Sutherland with the defeat in his first major league appearance. Aaron contributed a two run single.

First Game

New York 004 000 002—6 14 2
Milwaukee 600 000 10x—7 11 1

Sutherland, Wakefield (1). Hunter (6) and Taylor; Lemaster, Tiefenauer (8) and Torre; W-Lemaster, 8-5. L-Sutherland, 0-1.

Second Game

New York 000 000 000—0 6 0
Milwaukee 000 053 01x—9 13 0

Lary, Sutherland (6), Willey (8) and Cannizzaro, Gonder (7); Cloninger and Torre. L — Lary, 0-3. W—Cloninger, 6-7.

Home runs — Milwaukee, Aaron (11), Carty (7).

Hazen Honored

TOBYHANNA — Jim Hazen, district fish warden of Monroe County who is leaving his post July 1, was honored at a dinner Thursday by the Monroe County Federation of Sportsmens Club and the wardens who have worked with him in the NCO Club.

Hazen, who has served the area since 1958, has been transferred to Philadelphia.

Eastburg Wins Tennis Match

CLARK SUMMITT — East Stroudsburg yesterday defeated Scranton, 5-4, in a Lehigh Valley Tennis League match.

The win was the second in five matches for the victors.

Winning for the Eastburg club in singles competition were Burt Reese, Dr. Sherwood Samet and Jim Frederick.

In the doubles competition, the Eastburg winners were Dick Baker and Reese and Dr. Samet and Frederick.

Wins Race

ROUEN, France (AP) — Dan Guerney of Costa Mesa, Calif., driving the same Brabham car that ran out of gas and cost him a victory two weeks ago, won the 231.7-mile Grand Prix of France automobie race Sunday.

Fun & VESPA
Go Together!
RENT
or buy
one
today!

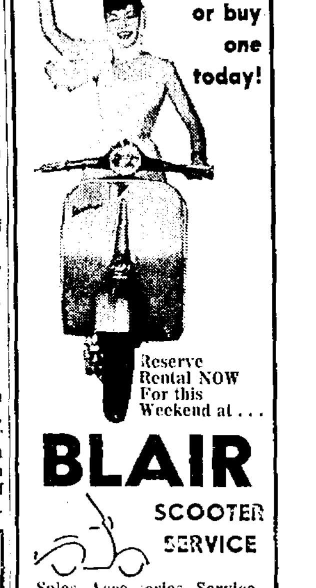

Reserve Rental NOW For this Weekend at . . .
BLAIR
SCOOTER SERVICE
Sales, Accessories, Service
70 Grandview St.,
East Stroudsburg
PHONE 421-4284

THE AIRSHOW
Will Be At
BLAIRSTOWN
New Jersey
JULY 19th

WANTED!
MEN - WOMEN

from ages 18 and over. Prepare now for U. S. Civil Service job openings in this area during the next 12 months.

Government positions pay high starting salaries. They provide much greater security than private employment and excellent opportunity for advancement. Many positions require little or no specialized education or experience.

But to get one of these jobs, you must pass a test. The competition is keen and in some cases only one out of five pass.

Lincoln Service helps thousands prepare for these tests every year. It is one of the largest and oldest privately owned schools of its kind and is not connected with the Government.

For FREE information on Government jobs, including list of positions and salaries, fill out coupon and mail at once—TODAY. You will also get full details on how you can prepare yourself for these tests.

Don't delay—Act NOW!

LINCOLN SERVICE, Dept. 201
Pekin, Illinois

I am very much interested. Please send me absolutely FREE (1) A list of U. S. Government positions and salaries; (2) Information on how to qualify for a U. S. Government Job.

Name ____________ Age ____
Street ____________ Phone ____
City ____________ State ____

Monroe County Allocated $51,521 Of State Fuels Tax

Record Harrisburg Bureau

HARRISBURG — Payment of $51,521.92 has been approved for Monroe County by the State Department of Revenue as the county's share of a $7.8 million refund to counties throughout the state from liquid fuels tax collections for the six-month period ending June 1.

The department said the money must be spent by the county commissioners within the corporate limits of the county for construction, improvement and maintenance of county roads and bridges.

The funds are allocated to townships and boroughs within the county at the discretion of the commissioners — not the Department of Revenue.

In December the county received $58,711.61 in liquid fuels tax refunds covering the last half of 1963.

As a point of comparison with the six-month payment that has just been approved, Monroe County for the comparable first half period of 1963 received $46,293.11.

Eight Years ago the June payment for the county amounted to $44,559.77, according to department records.

The statewide allocation of $7,862,233 is $1,097,144 lower than for the preceding six-month period but $797,915 higher than the amount returned during the corresponding period.

Witnesses To Attend July Seminar

EAST STROUDSBURG — Stephen Bortlik, presiding minister of the East Stroudsburg Congregation of Jehovah's Witnesses, announced that the East Stroudsburg Congregation will go to Wilkes-Barre for a district four-day training seminar July 16-19.

According to Bortlik, there will be about 6,000 ministers at the gathering.

"This convention is one of 64 that will be held in various parts of the United States and Canada this summer. The reason why so many of our ministers and friends attend these conventions is because at these advanced training schools they receive Bible knowledge through an intensive study of God's Word," Bortlik said. Sessions will run from 9:00 a.m. to 9:00 p.m. on some days, he added.

Last year the large summer conventions of Jehovah's Witnesses traveled around the world. Over 500 delegates, traveling in a fleet of chartered jet liners, circled the globe. The total attendance last year for the Sunday public talk was 580,509.

The Smithsonian Institution's new Museum of History and Technology has the original Star Spangled Banner on display.

The Daily Record

Classified Section

"Big Results . . . Little Cost"

Phone 421-7349

For Direct Line to the Classified Dept

Phone 421-3000

for Circulation, Display Adv. Business Office and Newsroom

New Consecutive-Insertion Rates, effective January 1, 1964

Minimum size: 3 lines
Minimum charge, $1.00

3-line ad 7 days $3.36
Additional lines ..... 16c ea. line per day

3-line ad 4 days $2.04
Additional lines ..... 17c ea. line per day

3-line ad 1 day $1.00
Additional lines ..... 21c ea. line per day

—Special Commercial Rates on Request—

BOX RENTALS

50c if replies are picked up; $1.50 if replies are to be mailed

50c service charge added to all charge account bills; deductible if paid within 10 days after receipt of bill

Adjustments

Errors, not the fault of the advertiser, which clearly lessen the value of the advertisement, should be corrected the first day, when one extra corrected insertion will be made without charge. The Record assumes no responsibility for errors after the first insertion.

Closing Time

Want Ads accepted from 8:30 a.m. to 2:45 p.m. for the following day and until 12 noon Saturday for Monday edition.

Deadline for Classified Display, 3:00 p.m. 2 days prior to publication, except for Monday's edition when copy must be in before 12 noon Friday.

Want Ads now appearing in the Classified Section, may be cancelled up to 2:45 p. m. Classified Display ads may be cancelled up to 10:35 a. m. for the next day's edition.

Policy

The Daily Record reserves the right to edit or reject any advertising it feels is not in the best interest of the reader.

Robert S. Widmer
Classified Advertising Manager

Daily Record Box Replies Received Saturday: 177, 178, 179.

Public Notices

Borough of Stroudsburg, Pa.

NOTICE TO BIDDERS

Sealed bids will be received by the Borough of Stroudsburg for furnishing approximately 130 tons of bituminous concrete ID-2 and approximately 600 tons of Bituminous Concrete FJ-1.

Copies of the Specifications may be obtained at the office of the Stroudsburg Borough Manager, Municipal Building, Stroudsburg, Pennsylvania.

The successful bidder is required to furnish a Performance Bond in the amount of fifty per cent (50%) of the amount of the contract within ten days after the contract has been awarded and upon failure to execute a proper agreement or to furnish Bond within such time the previous award shall be void.

Each bid shall be accompanied by a certified check in an amount equal to ten per cent (10%) of the amount of the bid. The certified check will be retained to pay for any damage or loss to the Borough in case the successful bidder shall neglect or refuse to enter into a contract in accordance with his bid.

Sealed bids must be in the hands of Harold E. Snyder, Borough Manager, Municipal Building, Stroudsburg, Pa., not later than 7:30 o'clock, P. M., (E.D.S.T.), July 8, 1964, at which time said bids will be opened and read in open meeting of the Council in the Council Room in the Municipal Building.

The Borough Council reserves the right to reject any or all bids.

By Order of the Borough Council.

HAROLD E. SNYDER,
Borough Manager

June 22, 1964

Public Notices

NOTICE TO BIDDERS

Sealed bids will be received by the Borough of Stroudsburg for furnishing 10,000 pounds, more or less, of liquid chlorine to be delivered to the Stroudsburg Sewage Treatment Works in 150 pound cylinders at such time or times and in such quantities as may be designated by the Borough Council or its authorized agent. The price bid shall be the price per pound delivered to the Sewage Treatment Works.

Each bid shall be accompanied by a certified check in an amount equal to ten per cent (10%) of the amount of the bid. The certified check will be retained to pay for any damage or loss to the Borough in case the successful bidder shall neglect or refuse to enter into a contract in accordance with his bid.

The successful bidder is required to furnish a Performance Bond in the amount of fifty per cent (50%) of the amount of the contract within ten (10) days after the contract has been awarded and upon failure to execute a proper agreement or to furnish Bond within such time the previous award shall be void.

Sealed bids must be in the hands of Harold E. Snyder, Borough Manager, Municipal Building, Stroudsburg, Pa., not later than 7:30 o'clock, P. M., July 8, 1964, at which time said bids will be opened and read in open meeting of Council in the Council Room in the Municipal Building.

The Borough Council reserves the right to reject any or all bids.

By Order of the Borough Council.

HAROLD E. SNYDER,
Borough Manager

June 15, 1964

Today's Television Program

NEW YORK—PHILADELPHIA CHANNELS

MORNING

5:30— 3 Farm and Market News
5:55— 3-10 News
6:00— 3 Changing Earth
10 Summer Semester
6:15— 2 Preview
6:20— 2 Religion
7 News
6:25— 2 News
4— Sermonette
6:30— 2 Summer Semester
3 Q. E. Capital
4 Communicating Animal
7 Project Know
10 TV Seminar
6:45— 6 RFD 6
7:00— 2 News and Weather
3-4 Today
6 Operation Alphabet
7 Early Bird Cartoons
10 News
7:15—10 Bill Bennett's Almanac
7:25— 5 Call to Prayer
7:30— 5 Meaning of Communism
6 News
10 Gene London
7:55— 6 Happy The Clown
8:00—2-10 Capt. Kangaroo
5 Sandy Becker Show
7 Cartoons
8:20— 7 Billy Bang Bang
8:25— 7 News
8:30— 7 Little Rascals
11 Cartoons
8:45— 5 King and Odie
9:00— 2 My Little Margie
3 Exercise
4 Birthday House
5 Sandy Becker
7 Movie
10 Pixanne
9:15— 6 Romper Room
9:20— 9 Farm Report
9:25— 9 News and Weather
9:25— 3 News
9:30— 2 People's Choice
3 Bachelor Father
5 Topper
9 Movie
10 Love That Bob!
11 Jack LaLanne
9:45— 9 News and Weather
9:55—10 News
10:00— 2-10 News
3-4 Make Room For Daddy
5 Movie
6 Ernie Ford
11 Operation Alphabet
10:25— 3-4 News
10:30— 2-10 I Love Lucy
3-4 Word For Word
6-7 Price Is Right
11 High Road
11:00— 2-10 McCoy's
3-4 Concentration
6-7 Get the Message
9 Story of Italy
11 Zozo The Clown
11:25— 5 News
11:30—2-10 Pete and Gladys
3-4 Jeopardy
5 The Romper Room
6-7 Missing Links
9 Girl Talk

Summertime . . . Anytime!
SCHAEFER

. . . at Your FAVORITE TAVERN — or Call "Ellie", "Mick" or "Sam" for Home Delivery—421-2431

COURTLAND BEVERAGE DISTRIBUTING CO.
429 N. Courtland St. 421-2431 East Stroudsburg

AFTERNOON

12:00—2-10 Love of Life
3-4 Your First Impression —(C)
6-7 Father Knows Best
9 News
12:15— 9 Memory Lane
12:25— 2-10 News
12:30— 2-10 Search for Tomorrow
3-4 Truth or Consequences
5 Cartoons
9 News and weather
7 Ernie Ford
12:40— 5 King and Odie
12:45— 2-10 Guiding Light
6 Movie
12:55— 3-4 News
1:00— 2 Leave It To Beaver
3 Playhouse
4 Bachelor Father
7 Movie
10 Ten Around Town
11 Movie
1:30— 2-10 As The World Turns
4 Bachelor Father
5 Movie
9 Movie
2:00— 2-10 Password
3-4 Loretta Young
2:15— 6 News, weather and Interviews
2:30— 2-10 House Party
3-4 Doctors
6-7 Day In Court
11 Racket Squad
2:55— 6 News
6-7 News
3:00— 2-10 To Tell The Truth
3-4 Another World
5 Texan
6-7 General Hospital
9 News
11 Explore the World
3:15— 9 V. I. P.'s
3:30— 2-10 Edge of Night
3-4 You Don't Say!
5 Cartoon Playtime
6-7 Queen For A Day
9 Championship Bridge
11 William Tell
4:00— 2-10 Secret Storm
3-4 Match Game
5 Astroboy
6 Popeye Theater
7 Trailmaster
9 Fireside Theater
11 Hercules
4:25— 3-4 News
4:30— 2 Love That Bob
3-4 Dobie Gillis
5 Hall of Fun
9 Mort Gunty
10 Leave It To Beaver
11 Chuck McCann
5:00— 2-10 Movie
3 Cheyenne
4 Movie
7 Movie
9 Movie
5:30— 5 Sandy's Hour
6 Yogi Bear
11 Superman

PLUMBING HEATING SERVICE

D. KATZ & Sons
Tanile Rd. Stroudsburg
Phone 421-1464

EVENING

6:00— 3 News
6 Expedition!
11 Three Stooges
6:30— 2-10 News
3 Huntley, Brinkley
4 Local News
5 Mickey Mouse
6 Science Fiction Theater
7 News
9 Maverick
11 Yogi Bear
6:45— 7 News
7:00— 2-10 News
3 Death Valley Days
4 Huntley, Brinkley
5 Outlaws
6 News, Weather
7 Hennesey
11 News
7:30— 2-10 To Tell the Truth
3-4 ("The Wreck of Mary Deare"
6-7 Outer Limits
9 Movie
11 Honeymooners
8:00— 2-10 I've Got A Secret
5 New Breed
11 Life with Father
8:30— 2-10 Variation Playhouse
6-7 Wagon Train
11 I Search for Adventure
9:00— 2-10 Danny Thomas
5 Sam Benedict
9 Fractured Flickers
11 Navy Log
9:30— 2-10 Andy Griffith
3-4 Hollywood and the Stars
9 On Stage
11 Front Page Story
10:00— 2-10 East Side/West Side
3-4 Sing Along
5 My Deputy
6-7 Breaking Point
11 Stump the Stars
10:30— 5 Dragnet
9 Best of the Post
11 Best of Groucho
11:00— 2-3-4-5-6-7-10-11 News Weather, Sports
9 Movie
11:10— 5 Movie
11:15— 3 J. Carson
4 News
6 10 Movie
11 Steve Allen
11:20— 2-7 Movie
11:20— 4 J. Carson
12:30— 9 News and Weather
12:45— 7 Movie
12:55— 2 News; Movie
1:00— 3 Star Performance
4 News; Movie
1:20— 5 News
1:30— 3 FBI Most Wanted
5 Night Court
1:35— 3 Speak Up
2:05— 4 News
2:25— 10 News
2:30— 2 Movie
3:15— 2 Movie

ETAOIN SHR

That "BUD" . . . That's BEER!
Budweiser®
KING OF BEERS
In Bottles - Cans or by the Keg at . . .
SWISHER
DISTRIBUTING CO.
Phone 421-3049 Rt. 611, Tannersville, Pa.

DAILY CROSSWORD

ACROSS
1. Craws
5. Scrutinize
9. English author
10. Cavities
12. French river
13. Plant with cleansing properties
14. Spotted cat
15. Fur of an animal
16. Ointment
20. Weaken
23. Jails: sl.
27. People of Eire
29. Small island
30. Hide
32. Enemy scout
33. Farewell
35. Touch end to end
38. Beef, lamb or ham
42. Division of a poem
44. Manila hemp
45. Detested
46. Blundered
47. Painful spot
48. Without: L.

DOWN
1. Flat-topped hill
2. Southwest wind
3. Dispute
4. Observe
5. Wild sheep: Tibet
6. Forces
7. Genus of lily: So. Am.
8. "Old Curiosity Shop" girl
9. Slope
11. Place
17. Suffered dull pain
18. Behold!
19. Summer dress fabric
20. Thus: L.
21. Orinoco tributary
22. Metal fastener
24. City trains
25. Ribbed fabric
26. Pigpen
28. Disperse
31. Sloth
34. Inner portions of a sun spot
35. Exclamation
36. Cries of lambs
37. To: poet.
39. Merit
40. In cards, trick takers
41. Little child: U.S.
43. Poem
44. Money: Rom.

Saturday's Answer

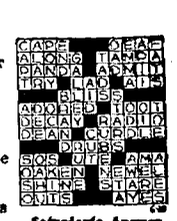

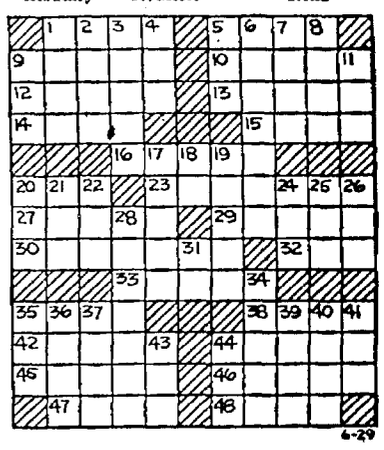

A Cryptogram Quotation

CTA GHTTCM GCWWAGM HWW MVA KAHPMFXPW BVAWWB CT MVA KAHGV.—HTTA WFTJKASIV

Saturday's Cryptoquote: IF YOU WANT TO IMPROVE YOUR UNDERSTANDING DRINK COFFEE.—SYDNEY SMITH

WISHING WELL

Registered U. S. Patent Office.

5	6	3	8	4	6	2	5	7	3	4	6	8
Y	M	Y	A	A	O	A	O	J	O	R	N	M
8	4	5	6	2	7	4	3	6	5	8	2	4
O	E	U	E	J	O	A	U	Y	R	R	O	L
6	7	3	8	4	6	5	2	7	8	4	7	6
M	Y	M	E	L	U	W	B	O	W	Y	F	L
2	8	4	5	6	7	2	8	4	3	6	5	7
Y	O	B	O	T	H	O	N	I	O	I	E	I
3	6	7	2	8	4	7	3	8	5	7	2	8
V	P	G	U	D	G	H	E	E	S	I	L	R
7	4	6	3	7	5	8	7	2	6	4	8	5
D	D	L	U	E	F	F	A	O	I	A	U	L
8	2	7	8	4	6	2	5	3	8	7	6	8
L	V	L	Y	Y	E	E	Y	P	O	S	S	U

HERE is a pleasant little game that will give you a message every day. It is a numerical puzzle designed to spell out your fortune. Count the letters in your first name. If the number of letters is 6 or more, subtract 4. If the number is less than 6, add 3. The result is your key number. Start at the upper left-hand corner of the rectangle and check every one of your key numbers left to right. Then read the message the letters under the checked figures give you.

Your Horoscope

By FRANCIS DRAKE

Monday, June 29, 1964

March 21 to April 20 (Aries) — Time is important, but don't let the thought of it rush you into hasty moves, decisions. Confusion can reign if the guard is down.

April 21 to May 21 (Taurus) — Rationalize, think things out with logic before making important moves — and just about every move WILL be important. No excuses now for misguided efforts.

May 22 to June 21 (Gemini) — Even though the day may begin slowly, it can and should be a happy memory later. Many openings for the willing, alert and consistent.

June 22 to July 23 (Cancer) — More auspicious influences than for many. Choose the hours for action astutely; choose those for curtailing as smartly. Shun mere chance-taking.

July 24 to August 23 (Leo) — Your dynamic energy and general magnetism will carry you far if you are directing endeavors with thought and foresight.

August 24 to September 23 (Virgo) — Though there is a favorable outlook, some not entirely successful operations need an added "shot in the arm" — new methods, tightening up, maybe just newer information.

September 24 to October 23 (Libra) — Decide early how you must proceed and do not permit moves or plans of others to keep you from pursuing worthwhile goals. You can accomplish a great deal now.

October 24 to November 22 (Scorpio) — If others want to make changes, evaluate carefully before dissenting — they may be for the best. If you truly feel they are not right, work with logic to avert confusion and improve the situation.

November 23 to December 21 (Sagittarius)—To gain confidences and impress, one extends a hand and cooperates willingly — sometimes first, as you must now. Don't expect more than is reasonable and do be happy.

December 22 to January 20 (Capricorn) — Saturn auspicious. Activities should be handled evenly so as not to lap over too much in any direction. Start with a tempo you can keep — and do.

January 21 to February 19 (Aquarius) — Weigh fitness and the validity of action and proposed action carefully. Keep your eye on the horizon as you turn your wheels.

February 20 to March 20 (Pisces) — Better-than-average opportunities for you to leap ahead, and if one matter seems sluggish, don't think they all are. Your outlook very important.

YOU BORN TODAY are clever and eager to please. Your vocal qualities (speaking or singing) can be profitably developed. You are endowed with a fine memory and discriminating taste; may do best in business with more successful partners. You are a natural humanitarian, historian, conjurer of "tall (and very interesting) tales." In all, keep those feet on the ground as new ideas soar. Birthdate of: Peter Paul Rubens, Flemish painter; G. W. Goethals, builder of the Panama Canal.

THEY'LL DO IT EVERY TIME — By JIMMY HATLO

BLONDIE

DICK TRACY

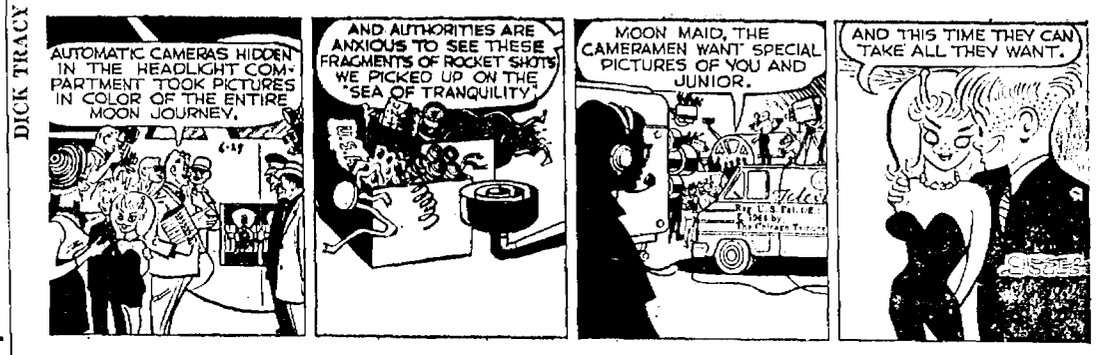

BEETLE BAILEY

ARCHIE

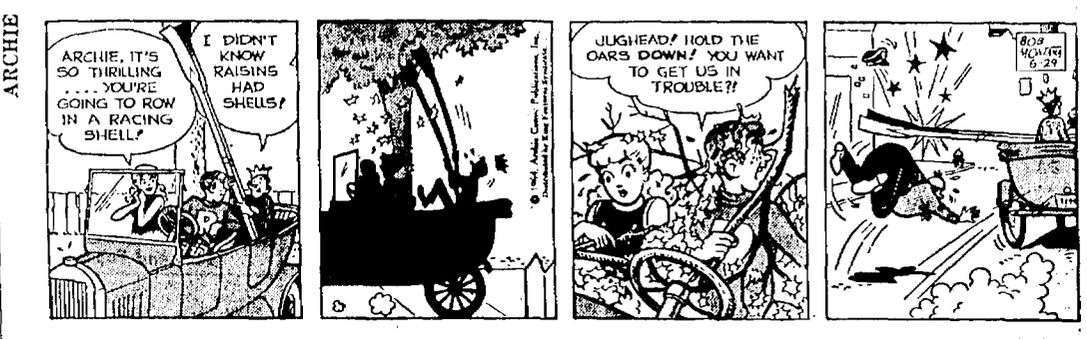

MRS. FITZ' FLATS

BUZ SAWYER

SNUFFY SMITH

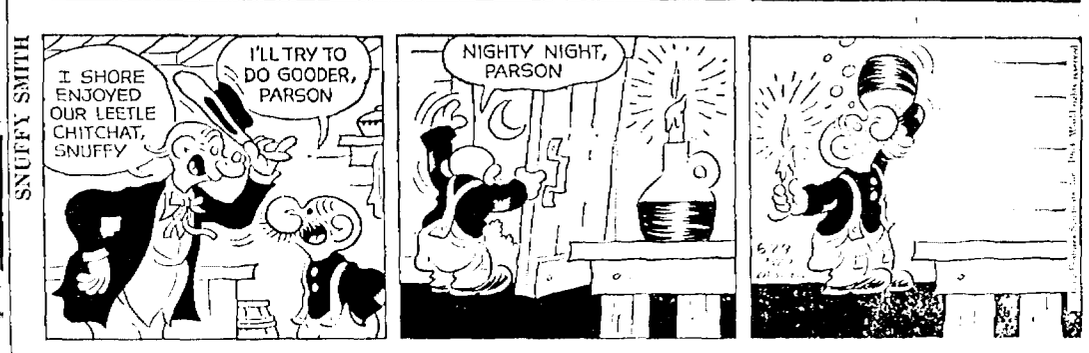

THE PHANTOM

DR. KILDARE

Shop & Save At Your New A&P Super Market

Third & McConnell Streets

STROUDSBURG

Monday & Tuesday Specials!

SUPER-RIGHT ALL MEAT

Skinless Franks

1-Lb. PKG. 47c — 2-Lb. PKG. 89c

Kissling's Sauerkraut ..... 1-Lb. Pkg. 27c

SUPER-RIGHT QUALITY . . . TENDER, JUICY

STEAKS

SIRLOIN & RIB — LB. 79c

NONE PRICED HIGHER!

PORTERHOUSE STEAKS . . . . . lb. 85c

12 to 16 lb., SHORT SHANK . . . SMOKED

COOKED HAMS

SHANK PORTION Lb. 29c — WHOLE OR EITHER HALF Lb. 45c — CENTER SLICES Lb. 89c

(LOOK FOR THE HALF HAMS WITH THE SLICES ON TOP)

SUPER-RIGHT QUALITY

Semi-Boneless **HAMS**

WHOLE OR EITHER HALF Lb. 57c

DOMESTIC

Canned Hams

9 TO 11 Lb. AVERAGE Lb. 63c

3-lb. Can $2.29

5-lb. Can $3.49

IMPORTED Canned Hams .. 3-Lb. Can $2.89

DOMESTIC Canned Picnics . 3-Lb. Can $1.79

BALLIET'S ASSORTED

FRESH SALADS

15-OZ. CUP 29c

(POTATO, COLE SLAW, MACARONI AND OTHERS)

MARVEL ASST. FLAVORS

ICE CREAM

SPECIAL SALE! HALF GAL. 59c

CRESTMONT Half Gal. 69c

JANE PARKER DUTCH

APPLE PIE

SPECIAL! EA. 45c

LEMON PIE ... each 39c

★ ★ MIX OR MATCH! ★ ★

A&P Green Beans French Style 15½-oz.

Butter Kernel Whole Kernel Corn . . 1-lb.

A&P Cut Wax Beans . . . 15½-oz.

A&P Spinach . . . . . 15-oz.

Libby's Tomato Juice 1 pt., 2-oz.

Kounty Kist Peas . . . 1-lb., 1-oz.

6 CANS 89c

Lesser Amounts Regular Price

5c CANDY BARS . . All Popular Favorites Ctn. of 24 89c

WINESAP

APPLES

3 LB. BAG 49c

ICEBERG

Lettuce

2 LGE. HDS. 29c

Prices in this ad effective through Tuesday, June 30th, in all A&P Supermarkets in Stroudsburg, Mt. Pocono, Mountainhome, Portland & vicinity.

Funeral Notices 1

WHITMORE, Howard of East Stroudsburg, June 26. Aged 54. Relatives and friends are respectfully invited to attend funeral services Sunday, June 28 at 2 p.m. from the Lanterman Funeral Home. Interment in the Prospect Cemetery. Viewing Saturday after 7 p.m.
LANTERMAN

HINES, Edward Franklin, of Marshall Creek June 26 aged 42. Relatives and friends are respectfully invited to attend funeral services June 28. Sunday at 3:30 p.m. from the Lanterman Funeral Home. Interment in the Prospect, East Stroudsburg Cemetery.
LANTERMAN

MILLER, F. Earl, of Marshalls Creek, June 26, age 50. Relatives and friends are respectfully invited to attend funeral services Monday, June 29, at 3:30 p. m. from the Lanterman Funeral Home. Interment in the Prospect Cemetery. Viewing Sunday, June 28 at 7 p. m.
LANTERMAN

MOSIER, Leonard R. of Marshalls Creek June 26, age 38. Relatives and friends are respectfully invited to attend funeral services Monday June 29, at 2 p.m. from the Dunkleberger Funeral Home. Interment in the Middle Smithfield Presbyterian Cemetery. Viewing Sunday, June 28 at 7 p. m.
DUNKELBERGER

REGINA, John William of Echo Lake, June 26. Aged 23. Relatives and friends are respectfully invited to attend funeral services Monday, June 29 at 9:30 a.m. from St. Matthew's Catholic Church. Interment in St. Matthew's Cemetery. Viewing Sunday after 7 p.m.
LANTERMAN

Cemeteries, Monuments 3

CEMETERY MEMORIALS Lettering, cleaning in cemetery. Bronze placques, marble & granite. STROUDSBURG GRANITE Co., Main at Dreher 421-3591.

INVESTIGATE
Monroe County's only fully endowed care cemetery: Modern - Beautiful - Convenient LAURELWOOD CEMETERY Stroudsburg, Pennsylvania Call 421-8230

Florists 4

EVANS the Florist. Prompt delivery to all funeral homes. Large selection of finest cut flowers. 1160 Chipperfield Drive.

Lost and Found 7

LOST: Glenbrook Country Club driving range—man's Waltham wrist watch with gold wedding ring on watch band. Reward $10. Ph. 421-6255 or 421-3830.

LOST: between Newberry's and Woolworth's. Large manila envelope, containing important papers. Reward. Ph. 839-9773.

Special Notices 8

ESSC students or secondary teachers. Free—English and unused Social Studies bulletin board materials files. 421-5450.

PRIVATE parking spaces near heart of town. Entrance from Main St., or Monroe St., $15. monthly. Call 421-1481.

Schools & Instruction 10

ACCORDION lessons. Accordion free while learning. Ivor Peterson, R. D. 3, E. Stbg. 421-1982.

U.S. Civil Service Tests!

Men-women 18 and over. Secure jobs. High pay. Short hours. Advancement. Thousands of jobs open. Preparatory training until appointed. Experience usually unnecessary. FREE information on jobs, salaries, requirements. Write today giving name, address and phone. Lincoln Service, Pekin 201, Illinois.

Convalescent Homes 11

CHERRY Valley Convalescing Hotel, Inc. Murial F. Boyd, R.N., Administrator. Ph. Saylorsburg 992-4031

Insurance 12A

Charles J. Cincotta Agcy. Real Estate—Insurance 820 Monroe St., Stbg. Phone 421-6771

Frank J. Gochal Agency All forms of insurance. Bartonsville, 421-4020

Market Basket 14

APPLES, Potatoes, Eggs. Geraniums 3 for $1. Meyer's Market, Rt. 611, 3 miles north of Stbg. Open Sundays, too.

GERANIUMS 35c AND 45c FLOWER and Vegetable plants. Hay's Country Store, Alternate Route 611, near Bartonsville, Pa. Open 'till 10:30 p. m.

RAWLEIGH STORE-BAKERY. 140 E. Broad, E. S. 421-8954. Open 8 to 8. Closed Sunday.

WHO said "Nobody reads the want ads!"?? Just ask us—we're witnesses to results. Classified Dept. 421-7349.

WATERMELONS, fresh clams, tomatoes and apples. Gerlach Farmer's Market, Route 611, Swiftwater, Pa. Ph. 839-9371.

Restaurant & Taverns 13

EGGS, home fries and coffee, 50c. Laurel Diner, Rt. 611, Bartonsville.

Business Equipment 15

REBUILT
Cash Registers
Adding Machines
Typewriters
MONROE TYPEWRITER CO. 200 Main, Stbg. 421-1211

STEINHAUER'S
Office Supplies & Equipment "Bigger Inventory of Better Merchandise" 740 Main, Stbg. 421-4430

W-TOTAL National cash register, excellent condition, recently overhauled. $100. Can be seen at Stroudsburg Glass Co.

Hotel & Rest. Equip. 16

GARLAND smooth top range and oven, like new; also Magic Chef open top range. Bob Chalfin. 476-0255.

Wanted To Buy 17

(GUNS) of all kinds, bought for cash. JACK JEWELL'S SERVICE STATION, EAST BANGOR, PA. 581-8072.

Old Coins wanted. Also large selection to sell at our store. UNITED ARMY AND NAVY STORES, 508 MAIN ST., Stroudsburg. 421-4751.

SMALL cement mixer, in at least fair condition. 595-2065 between 5 and 6 p.m.

SMALL TALK By Syms

"Easy come, easier go . . ."

MERCHANDISE

Antiques, Collector Items 19

ANTIQUE Collections; each or all. 400 elephants, 12 sword canes, buttons, cup and saucer. PORTLAND Auction Gallery, 897-6125.

Articles For Sale 20

ANNUAL July Clearance, 15% discount on all spring and summer fabrics. Also 20% off on all remnants. Early fall fabrics are coming in for back-to-school. The Yard Shop, 209 N. 8th St., Stbg. 421-5209. Parking.

APT. Size gas ranges and refrigerators; factory reconditioned. 50 refinished rock maple chests of drawers. Basement Dept. Star Furniture, 727 N. Courtland St., E. Stbg. 421-3081.

AURORA race set, 33 pcs. track, 8 cars. 595-7068.

FIRESTONE refrigerator, excellent condition. Reasonable. Quick sale! Ph. 839-9122.

5 PC. chrome and enamel breakfast set, $20. Inq. 33 Orchard St., E. Stbg. or 421-8610.

GAS heater, 30,000 BTU, outside vented, almost new. Cost $150, asking $60, perfect for office or vacation cottage. 839-7015.

GRAY enameled coal stove and antiques. Dr. Marguerite Jones, ¼ mi. from Blakeslee Corners.

HI-FI, maple kitchen set, dolls cribs, fiber porch rug, reed porch rocker, 45 rpm. plug-in record player, 12" cabinet speaker. All items in good condition and reasonably priced. Call 421-6703

KNIPE'S
RADIO-TV-ANTENNAS
SALES AND SERVICE
18 N. 6th St., Stroudsburg.
If your service call is not answered by 4-o'clock in the afternoon please call again—Phone 421-8240.

OUR card system saves you 10% on ALL purchases. Sign up tonight. MODELS AND MUSIC, Main St., Del. Water Gap. Open 6-10 p.m. eves Sat. 9-6. 476-0501.

PLASTIC sheets, clear or color; fiberglass, daylite ceiling panels, awnings, patio roofs. Monroe Plastics, 1121 Dreher Ave.

PORCH rockers. Wood with varnish coat. Hi-back. Old-fashioned but sturdy. Cash 'N' Carry, $10. A. C. Miller Furniture, 421-8260.

RCA savings now on complete line. Buy now—save.
JEWELL ELECTRIC
Portland 897-6104

SPECIAL. Reg. $169.95 Hi-Fi Olympic Console, Dual Controls, with dual speakers, used. Now only $97.00. R. K. Lesoine Co. Your Westinghouse Dealer. Call 421-6870 for TV & Appliance Service.

TESTED, approved, guaranteed reconditioned appliances. A. B. Wyckoff, Appliance Dept. 1st. floor. 421-1400.

LIVING room suite. Maple sofa bed and rocker, brand new. Reg. $139. Closeout now for $95. Miller Budget Center. 421-8260.

STRING INSTRUMENTS
BANJOS and GUITARS
See the Christy Banjos and new stocks of electric and acoustic guitars.
SLEEPS PIANO & ORGAN
245 Wash. St., E. Stbg.
Phone 421-4770

30 GAL., 10 yr. warranted, glass lined gas water heaters, $44.95. Magic Chef stainless steel built in oven, $129.95. Big 11 lb. Norge gas dryer, $129.95. "Dutch" Haney, Tannersville. 421-6680.

3 PC. nylon and foam rubber modern living room suite with hide-a-bed sofa. Perfect condition, recent trade-in, must be seen to appreciate value. Basement Dept., Star Furniture, 727 N. Courtland, E. Stbg. 421-3081.

USED electric refrigerators, ranges, automatic washers, dishwashers, clothes dryers. 21" console TV, oil space heater. Also tremendous deals on new appliances. J. L. Williams, 422 Main St., Stbg. 421-1910.

WASHERS, DRYERS, RANGES, Refrigerators, new and reconditioned. All guaranteed. Cyphers Electric, Bartonsville. 421-8140.

WE TINT shoes professionally 990 shades to choose from. Seymour Shoes, E. Stbg.

REACH the buyer you want. Place your Daily Record Want Ad now 421-7319.

Bldg. Supplies, Paints 30

All types of Masonry Supplies, Rock Lath, Plaster, Lime, White Sand, Cement, Brick, Cut Stones, etc.
A. W. ZACHARIAS
421-1040
455 Chestnut. E Stroudsburg

Asphalt roof shingles, bundle, $1.60; Asbestos siding, bundle, $3.66; Roll roofing, $.99; 2x4x8 Studs, each, $.50.
DALEVILLE LUMBER CO.
Route 307, Daleville VI 2-8409

Inside and outside doors, majority with hardware. Ph. 421-7903.

KEEP carpet cleaning problems small—use Blue Lustre Wall to Wall. Rent electric shampooer $1. Pocono Paint Up.

LARGE Shipments of used building material in daily. 2x6, 2x8, 2x10's. Flooring; Doors. ZUK LUMBER & DEMOLITION CO., Rt. 46, Belvidere, N. J. Ph. 475-4132.

METAL toilet partitions and blackboards. Inq. Stbg. High School, ask for Jerry Girton.

METZGAR'S MARKET & BUILDING SUPPLIES. Brick - Lumber - Roofing Rt. 611, Tannersville 421-5711

Bldg. Supplies, Paints 30

NOW'S The Time To Repair! Lumber - Roofing - Insulation - Masonry Supplies. East Stroudsburg Lumber Company, 226 Wash. St. E Stbg. Phone 421-7212.

PAINT SALE! Pittsburgh Sunset interior latex $3.98. House paint $4.98, floor enamel, $4.98. Case Hardware, Canadensis. Ph. 595-7101.

PAINT SPECIALS! PORCH & DECK, $2.85 gal. LATEX WALL PAINT $2.40 gal. Miller's Paint Store, 300 Main, Stbg.

POCONOS headquarters for lumber, millwork, plywood, hardwood, paint, glass & masonry supplies. R. C. Cramer Lumber Co., East Stroudsburg, 421-6121. Pocono Summit, Portland, Wind Gap.

WERKHEISER BUILDING BLOCKS
Sand - Cement - Gravel. Chimney blocks, vibrated concrete and cinder blocks. Route 611, R.D. 3, Stroudsburg 421-0211.

WHEELING corrugated pipe. Sizes 6 inch to 6 feet. Prices from 1.05 per foot & up. VAN D. YETTER, Route 402, Marshalls Creek. Phone 421-2831.

Decorating Supplies 30A

YOUR professional services could be listed under "Who Can Do It" (for a small fee). People need you!

Lawn, Garden Supplies 33

POWER Handle with Briggs & Stratton Engine, 24" lawn mower, Rotor-Tiller, Aerator, and Snow-Blower. All manufactured by Toro. EXCELLENT CONDITION. On display at Frank S. Oyer, call 421-2601.

EVERGREEN SALE!
Dogwood, Arbor-Vita, Spruce, Yews, and others. Big selection. $1.08 to $4.98. Jim Canfield's in Bartonsville Off Route 80 Ph 421-6990.

Farm Equipment 35

ALLIS-Chalmers Headquarters Kresge's Farm & Industrial Service R D 2, Stbg 992-4486

MASSEY FERGUSON AND NEW HOLLAND MACHINERY DEALER
Used tractors $150, and up; used combines $300, and up; Used baler $550; used harvesters $250 and $350; Used industrial loaders on tracks, $1,250 and up; used garden tractors $50 and up; used lawn mowers, riding mowers, etc.
RAY HARTMAN & SONS
Just off Rt. 80 at Marshalls Creek Exit on Rt. 209.
Ph. 421-3326

MID-SEASON SALE!
Ontario fertilizer spreader, (2) used wagons, Fox field chopper, New Idea side rake, (2) 7 ft. mowers, several manure spreaders, OU 4 loader, Porsche tractor—cheap.
MILLER-OLIVER
Oliver - Gehl - Maes Sales & Service, Broadheadsville. Phone 992-4043.

Livestock & Supplies 36

BOYD GANNON HORSESHOEING Phone 421-1848

CLEARANCE SALE

Appoloosa Horses

	Was	Now
2 yr. mare	$1500	$1250
6 yr. gelding	950	750
2 yr. mare	1100	850
10 mo. stallion	600	400
9 yr. mare	1000	800
5 yr. gelding	750	550

Grade Horses

	Was	Now
6 yr. Palamino gelding	400	250
6 yr. Bay gelding	400	250

Registered Quarter Horses

	Was	Now
5 yr. Dun gelding	1000	750
2 yr. Buckskin Filly	600	300
12 yr. Cutting Horse		Open

Champion Horse Trailers

	Was	Now
2 horse trailer	1195	895
2 horse trailer	1145	950

ENGLISH SADDLE SPECIAL .... $20.

Call Kenny, 421-6943 for info. and directions to sale

PEACOCKS AND GOLDEN PHEASANTS—Cocks and Hens. Phone 992-4460

REGISTERED Shetland ponies. 2 yr. old stud, $75. 8-yr. old mare, $175. H. F. Gower, ½-mi. N. of Effort on Rt. 115. Ph. 421-2828 or 421-8749.

6 YR. old Buckskin mare, quarter horse style, very gentle. Good for a child's horse. 421-8234.

Auction Sales 39

Executrix Three Evening

PUBLIC SALE

of very fine house furnishings, imported figurines, Italian pottery, French and German china, oil paintings, cut glass, French Provincial furniture, electric appliances, selected imported items, potted plants and hat designing supplies at the late home of Melchoir Grohe, deceased, Main Street, Borough of Mt. Pocono, Monroe County, Pennsylvania.

Monday, Tuesday and Wednesday Evenings June 29 and 30 and July 1 Each Evening 6:00 P.M.

6 - piece Satinwood bedroom suite with twin beds and marble top dressers, 5 pc. solid maple bedroom suite, with single bed, Cherry twin beds with dressers, Cameo back Victorian chair with needle point, 4 pc. French provincial living room set, French commode with marble top, French cabinet, French mantle clock with 2 marble vases, 2 French Provincial Settees, pr. of Electrified Torcheres, Satin upholstered circular sofa, Pr. Jacobean chairs, 2 tapestry covered antique chairs, Gobelin wall tapestry (hunting scene), hundreds of pieces of cut glass, stem ware, crystal, French china display cabinet with a collection of 50 pieces, Porcelain figurine birds, 21 oil paintings, Onyx planter base, Pr. of urns, blue, gold and floral, alabaster lamp with bird trim, statuary piece with marble base, 7 piece amber overlay cut glass, 3 ft. amber floor vase, cut glass punch bowl, desk lamp with parrot base, credenza, quartz lamp, Lionware lamp, lamp with tear drop prisms, Pr. of Jade quartz carved lamps, Pr. Hurricane lamps with prisms and extra prisms, brass base gone with the wind lamp, and assorted brass lamps, Pr. porcelain "Foo Dogs," Hand painted oriental cabinet, many Italian pieces including Ovington Hen & Rooster figurines, fruit and vegetable center piece, wall brackets, pottery cats, urns, Pr. of Swordsmen, liquor cabinet, wrought iron furniture includes glass top table and 8 chairs, 2 tier side table, tea wagon, twin chaise lounge, 4 glass top tables and 5 chairs, 6 pc. lawn set, table, chairs and umbrella. Antique cherry drop leaf table, glass dome, 2 rose carved chairs with Queen Anne Legs, Handsome Satinwood jewel case, brass Chinese Jewel box "Man with bone face." Satinwood sewing cabinet marbleized slate top, 5 pc. Biblical wall set, Copenhagen dog, Iron dog and elephant, oval spiral legged glass top table, Alabaster vase with three eagles, tole tray, brass fireplace set, old silver castor, many pieces of English, Austrian and Bavarian china, painted wall plates, 4 old fans in shadow box frames, what nots, Toby pitchers, large and small mirrors, kidney writing desk with glass top, Majolica urn, milk glass dresser bottles, Mexican and Portugese statuary, mahogany bookcase, ladies writing desk, small writing desk, flat top desk, sleigh rocker, painted corner cupboard, 5 drawer mirrored chest of drawers, cabinet with sliding doors, Mitchell Vance clock, mantle chimes clock, elephant carved from a tusk, stone and concrete lawn table, lawn statues, music cabinet, lot of fine mahogany small stands, lace table cloth, Motorola F.M. Fidelity TV 27 in. screen, 5 pc. kitchen set, Enciclopedia Brittanica, and many books, aquarium, 5 pc bamboo porch set, metal filing cabinet, metal wardrobe, Electrolux cleaner with attachments, Roll away bed, ¾ bed complete, Singer electric sewing machine, reel type power mower, GE refrigerator, Magic Chef gas range, 2 metal utility cabinets, Kenmore washer, pr. stationary tubs, work table, cellar cupboard, 8 drawer baking cabinet, fire extinguishers, aluminum chaise lounge, lawn chairs, garden hose and reel, hand tools, 3 bird cages, bird bath, many potted plants and vines, many large and ideal for hotel lobbies, lot of hat designers materials, high grade cooking utensils and hundreds of small choice unmentioned items. Terms: Cash. Sale rain or shine. Laura Shombart, Executrix of Estate of Melchoir Ghohe, deceased. James W. Scanlon, Scranton, Pa., and C. D. Shull, Stroudsburg, Pa., Attorneys. Posten Auction Associates, Wayne R. and Maude Posten, Auctioneers

Auctioneers' Note: This merchandise collected from all parts of the world is far above the average offered at auction in this area and we assure you Monroe County has not had a sale like this since we liquidated the famous Rev. Blatt Estate. Plan to attend every session.

Posten Auction Associates. Wayne R. and Maude Posten, Auctioneers.

Pets & Pet Supplies 38

ADA ROEDER'S KENNELS Excellent Dog Boarding. Schnauzer Poodle Pug Pups. Airport Dr., E. Stbg. 421-1657.

DAVID W. WISK Dog Obedience training and clipping. R. D. 2, E. Stbg.
OBEDIENCE CLASSES
start soon. 421-6761 or 421-8248

DOG-burg 10 lbs. 1.89. Harry Heller, 613 N. Courtland 421-8484, closed Saturdays.

German Shepherd Puppies for sale. 6 weeks old. Dial 421-5878.

LABRADOR Retriever Puppies. Ready June 26. Papers available. Wendy Wells, 421-1292.

MARSHALLS CREEK KENNELS Board your dog with us. Authentic & Stylish clipping Bathing and Grooming OBEDIENCE TRAINING Les & Alice Marsh 421-4124

SIAMESE KITTENS
Ph. 424-1527

7 WEIMARANER puppies AKC Registered. 7 weeks old. 6 males, 1 female, $50. each. Write F. Waring, Jr., Shawnee on Delaware, Pa

SIAMESE male Bluepoint, 1½ yrs. Good pet. Reasonable; one red Tabby male kitten, 9 wks. Free to good home. Ph. 839-7314.

2 MALE German Shepherd pups for sale. Beautifully marked. Have AKC Registry, $75 each. Phone Bangor, Pa. 215-581-3681.

Female Help Wanted 40

AVON CALLING
Sell TV advertised AVON in your neighborhood. Free regular products sent with first order. For interview write: Mrs. Ruth Dougherty Star Route, Jim Thorpe, Pa. or call Easton, Pa. 252-6256

CASHIER
Apply Colonial Diner, Main St.

CHAMBERMAID
Capable, Excellent Wages. Ph. 839-7272

CHAMBERMAID wanted. Live out, transportation needed. 421-2098.

CHAMBERMAIDS WEEKENDS 421-4510

CHEF'S helper wanted for day work at resort. Call for appt. 421-6161.

CLEANING lady, evenings hrs., 5 day week. Send name, phone, age and references to Daily Record Box 178.

CLEANING woman, 6-day week. Apply in person. Old Heidelberg Inn, Swiftwater, Rt. 611.

COOK for family at Skytop Cottage, starting now until Sept. 15, live in or out. Contact Mrs. Duffy, 839-9789.

EXECUTIVE secretary, resort hotel in Poconos, excellent working conditions, room and board. Replies to Daily Record Box 176.

EXPERIENCED waitress over 21. HIRAM'S REST. Call 588-9947.

HOUSEKEEPER-COMPANION, 5 days a week. Write Daily Record Box 179.

LIGHT housekeeping duties and care of elderly person. Car necessary. 992-4939.

MOM, boost family income demonstrate Yuletide toys in spare time. No collections or deliveries. Ph. Bethlehem 867-4422.

QUIET, capable housekeeper. Suburbs. Summer. Appreciates good home. Share domestic chores. Driver. References. Ph. 839-7078.

SECRETARY for law office, transportation available. call Milford, Pa., 296-7201.

WOMAN wanted for position as housekeeper. Must love children. Call collect mornings or evenings (212) KI 8-0195, Riverdale, N. Y.

Male Help Wanted 41

ARE YOU OUR MAN?

Rapidly growing New England life insurer with proven approach to brokerage business offers exceptional opportunity as manager for several Eastern Pennsylvania counties (Berks, Carbon, Lackawanna, Lehigh, Luzerne, Monroe, Northampton, Pike, Schuylkill) having excellent new business potential. Base salary plus bonus, company car and expense account. Direct life sales background necessary. Agency supervision or life brokerage experience desirable but not required. Rush reply including detailed resume. Strict confidence assured and all replies acknowledged. Field interviews arranged for promising candidates. Send replies to Daily Record Box 180.

Male Help Wanted 41

ARE YOU looking for a steady weekly income $150-$200 or more? Write Rawleigh Dept., (Key) Chester, Pa. for details about opening in E. Monroe Co.

DISHWASHER, year 'round employment, Good living conditions. Strickland's Mt. Inn, Mt. Pocono, Pa., call Mr. Rosen, 839-7155.

MACHINISTS
AND
TOOL MAKERS
FULLY EXPERIENCED ALL AROUND MACHINISTS AND TOOL MAKERS REQUIRED FOR WORK ON GENERALLY CLOSE TOLERANCED MACHINE PARTS AND TOOLS. APPLY IN PERSON OR TELEPHONE 437-0781 FOR APPOINTMENT.
F. W. ARMITAGE
MANUFACTURING CORP.
940 N. 8th Street, Allentown, Pa.

MAN past 50 with wife; man only to work, doing maintenance and janitor duties in apt. house in Overbrook section of Phila. Live in apt. and salary. L. Sherr, 421-1770.

PHOTOGRAPHER, resort, 35-mm., experienced. Room, board, salary. Box 13, Tamiment, Pa.

SALESMEN WANTED
Newly formed, branch of old company needs men with some sales experience. Leads furnished. Call Mr. King for interview at 252-7497, Easton, Pa.

TECHNICIAN: Seek mature, alert, and aggressive person, preferably with a Trade School background, to assist engineers in the development of new products. Apply RONSON CORP. OF PA., Delaware Water Gap, Pa.

The Pocono Mountain Joint Schools will receive applications for the position of Maintenance Supervisor. Application blanks may be secured from the office of the Secretary in the Junior-Senior High School, Swiftwater, Pennsylvania and must be returned on or before July 7, 1964.

WANTED: tractor trailer driver hauling dry freight. See Ray Nevin, Newfoundland, Pa., R. D. 1, after 5 p.m. weekdays or anytime on Sat. & Sun.

Male & Female Help 42

BAKER'S HELPER PHONE 588-6634

GENERAL KITCHEN HELPER Apply in person; Mario's Chestnuthill Inn or call 992-4000.

Jobs Wanted—Female 43

BABYSITTING in my home near Snydersville. Ph. 421-5286

WILL do washings and ironings in my home. Please deliver and pickup. Call 894-8282.

YEARS of good background, real estate, law managerial, experience, steady, intelligent, best references. 421-1740 room 38.

Jobs Wanted—Male 44

COLLEGE Senior with background in music, athletics and business, desires summer employment. Call 421-8163; or 421-4760, 9 to 11 a.m.

Apts. Furn. or Unfurn. 49

LINDBERGH MANOR
New 4 rooms and bath apts. Available immediately. Call 421-7064

MT. POCONO, modern for single or couple. Heat, hot water. Reasonable! Call 839-7236.

POCONO Summit, 1-4 rooms furnished, oil heat, $55; 1-4 rooms, unfurnished, oil heat $45. 894-8373.

Pyrofax
QUALITY CONTROLLED BOTTLED GAS SERVICE
Financing Arranged
POCONO GAS CO.
We Not Only Sell But Service As Well
Cresco, Pa. 595-2531

ADMIRAL WAREHOUSE STOCK SALE

ADMIRAL HAS MOVED ITS QUARTERS AND HAS SOLD A LARGE VOLUME OF ITS STOCK TO BOB JEWELL AT DISCOUNT PRICES. THE SAVINGS GO TO YOU.

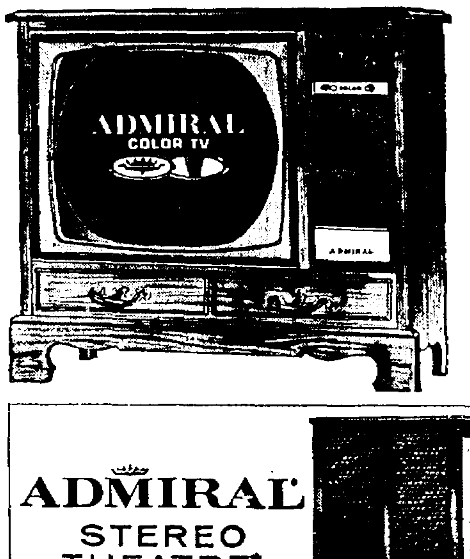

Buy A New Admiral Color Set Now During Our Sale and Become Part of Our Experienced Service

ADMIRAL COLOR TV FROM $399.95 with trade

ADMIRAL 21" COLOR TV CONSOLE MAHOGANY or WALNUT WOOD CABINET $499.95 with trade

ADMIRAL PORTABLE BLACK & WHITE TV . . . $99.95

ADMIRAL STEREO THEATRE*

- Finest 21" Color TV
- FM/AM and FM Stereo Radio
- Stereo High Fidelity

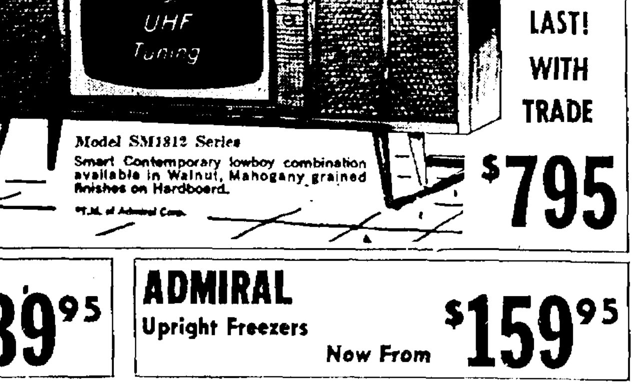

Model SM1812 Series
Smart Contemporary lowboy combination available in Walnut, Mahogany grained finishes on Hardboard.
*T.M. of Admiral Corp.

WHILE THEY LAST! WITH TRADE $795

ADMIRAL Refrigerators 5 Yr. Warranty From $139.95

ADMIRAL Upright Freezers Now From $159.95

JEWELL ELECTRIC

Portland, Pa. "OPEN FRIDAY NITE 'TIL 9" Phone 897-6104

Furn. Apartments, Trailers 50

COMPLETELY furnished bedroom and bath with living room and kitchenette combined. All new appliances, private entrance, 2nd floor, heat, hot water, 1 block to new Rt. 209, $75 mo., single or quiet couple, with reference. 421-1733 before 8:30 a.m.

MAIN ST., Stroudsburg — 1, 2 and 3-room furnished units. Inq. Herb's His 'n Her, 628 Main St. 421-3121, 421-2531.

NEW Suburban studio apt. Ideal for single person, couple. Bushkill area. Completely furn. Bedroom, tile bath, combination living room-kitchenette with large patio. Swimming, privileges. Seasonal or yearly, 588-6605 after 5 p.m.

3 ROOMS and bath with lights and heat furnished. Call 595-2061 anytime.

Apts., Unfurnished 51

AVAILABLE Aug. 1, 6 rooms, 2nd floor. Also 1st floor, 6 rooms suitable for office. Ph. 421-8810.

E. STBG. 4 rooms, near college, garage. 421-2411.

5 ROOMS and bath at 49 Washington St., E Stbg. Dial 421-5824.

FOR RENT: 3-room apartment, heat and hot water furnished. Refrigerator. Wallace, 431 Main St.

4 ROOM apt., 1st floor, heat and hot water furnished. Adults. Inq. 1128 Dreher Ave. after 5.

424 MAIN St. Small apt. Heat, hot water, refrigerator and stove, newly renovated. Inq. same address.

LIVING room, kitchenette, bedroom, bath, $57.50, single or business couple, 171 Washington. Available now. 421-6151.

9TH and Main, 2nd floor, 2 rooms and bath, $58. Heat, hot water, refrigerator, stove, blinds, parking. 421-1671.

62 ANALOMINK, E. Stbg. 3 rooms and kitchenette, 2nd floor, heat and hot water furnished, newly redecorated, $60. Call Star Furniture, 421-3081 before 6 p.m.

3 AND 5 ROOM APTS. INQ. SILVERMAN'S STORE 18 WASHINGTON ST., E. S. NO PHONE CALLS PLEASE

3 LARGE airy rooms, large closets, hill section, heat and hot water furnished. 421-5834.

2 ROOM patio apt., wall to wall carpet, venetian blinds, kitchenette and bath tiled, electric stove, refrigerator, dishwasher. *Adults only. Phone 421-3210.*

Houses For Rent 52

TOBYHANNA, close to depot, 5 bedrooms and bath up, 4 rooms down, oil heat, garage. 894-8225.

COMPLETELY furnished 6 room home, $150 monthly, including heat. Inq. 421-7380 or 421-5014.

NICE 2 bedroom cottage, also smaller 3 room cottage. Equipped for year 'round. 421-1922.

SEPT. 1. New ranch, 3 bedrooms, den, 2½ baths, 1 yr. rental only. $150 mo. 421-7031.

10 MILES from Stbg., 3 bedroom ranch type with garage. Call 421-7808, 6 to 8 p.m.

Furnished Rooms 53

FURNISHED bedroom at 1012 Main St., Stbg. Ph. 421-8752.

FURNISHED ROOMS $7 AND $8 A WEEK PH. 421-0343

NICELY FURNISHED CENTRAL LOCATION INQ. 723 MONROE. STBG.

STBG.—MAIN ST. FURNISHED ROOMS. PH. 421-3121 or 421-2531

TWO furnished rooms, all conveniences. $6.00 week. Inq. 338 Lincoln Ave., E. Stbg.

Cottages, Camps For Rent 57

HOUSEKEEPING cottage for 5, 3 large rooms on private lane, shaded lawn. Ph. 421-3521.

3 ROOM Delaware River front—idyllic, secluded, housekeeping cottage. Ph. 551-8476 or N. Y. C. RO 5-9511.

Office Space For Rent 58A

SUITE of 3 offices, low rent, excellent business location with off street parking. Suitable many uses. 421-6151.

3 SMALL offices or desk space. Professional bldg., 1st floor. Parking. Sarah St. 421-6280.

Garages, Storage Space 59

CUSTOM-BUILT GARAGES. No Money Down. Price-rite Construction Co., Tatamy, Pa. Ph. collect (AC 215) 252-8532.

Realtors 61

BUSHKILL — New 4-room apt. 2 bedrooms, bath. Heat, hot water and stove furnished. Ph. 588-6605 after 5 p.m.

DALE H. LEARN, Realtor
Route 196 Paradise Trl., E. Stbg

HEBERLING REALTY CO.
15 S 7th St. Stbg. 421-5930

WALTER H. DREHER, Realtor
"Choice Pocono Properties"
551 Main St. Phone 421-8141

Houses For Sale 62

BEAUTIFUL Countryside, 3 bedroom frame home, garage 1½ acres, flowers, shade trees. All conveniences. Terms. T. Phillips. 1-992-4236.

BELLAIRE white cedar log cabins. Year 'round or summer living. Easy financing. From $2500. Stbg. 421-4537 or write Lester Oliver, Effort, Pa.

Choice Listings

COUNTRY PROPERTY
ON 6 ACRES WITH CREEK, this well kept country home, consisting of 5 rooms, fireplace and bath on 1st floor, 3 rooms and bath on 2nd floor. Oil hot water heat. Swimming pool. Also brick outbuilding and large frame workshop. Within 10 minutes from Stroudsburg.
Only $21,500

SOUTH SIDE
Outstanding home located on corner lawn in South Stroudsburg. This home has been beautifully maintained consisting of living room with fireplace, dining room and lovely modern kitchen, 3 bedrooms and bath on 2nd floor. Enclosed front porch. Oil hot water heat. New aluminum siding, 2 car garage.
Only $17,500

SUBURBAN PROPERTY
Two miles from town on ¾-acre plot with fruit trees and gardens. Well-built frame Bungalow, consisting of 6 rooms, fireplace, bath, oil hot water and one-car garage.
Only $18,000

Heberling Realty Co.
15 S. 7th St., Stroudsburg
Dial 421-5930 or call:
Tom Shaw, Salesman, 681-3921
Jack Harris, Salesman, 421-1852

DOUBLE frame house 6 rooms and bath on each side, garage, shade trees, recently painted. In good location. $10,500. 421-2840, Ramsey, Broker.

who can do it
SERVICE DIRECTORY

Can't do it yourself? Check below to find "who can do it"

ANTENNA SERVICE

INSTALLATIONS, repairs, transistor antenna boosters. Call Carl E. Copenhaver, 421-8257.

MONROE TV Antenna Service. Storm damaged television antennas repaired or replaced. Quick service call now 421-2261.

BANKING SERVICES

EXPRESS-DRIVE-IN WINDOW
Arlington Branch
THE FIRST STROUDSBURG NATIONAL BANK
Member F.D.I.C.

BARBERS

Haircuts By Appointment
E. "Turk" Rahn, 620 Main St., Stroudsburg. Dial 421-8141.

BUILDERS AND MASONS

ABSOLUTELY AMAZING! Reasonable rates and S&H Green Stamps too on Block, Brick, Plastering, Stone, Concrete work. Ralph Oltmann—Dial 421-0777

A. C. Smallacombe—Builder New homes, remodeling, new kitchens, roofing, siding. R. D. 3, Stbg. 421-0458.

Additions, Carpentry, Remodeling new homes TOM PHILLIPS RD 2, Stbg Dial 1—992-4236

ADDITIONS, carpentry, roofing, cement work & new homes Richard Gaunt, 421-1671

ALL BUILDING PROBLEMS Building and Remodeling HARVEY W. HUFFMAN Marshalls Creek, 421-0260

ANTON ASCHERL Mason-Contractor, brick, stone and plastering. Expert work. Ph. 992-4206 or 992-6286.

BUILDING CONTRACTORS NEW HOMES Carpentry—Masonry—Alterations RUDY AUER 992-6236

E. W. GROSS & SONS
Custom Homes Designed & Built
Mt. Pocono 839-9101

FRANK MASTEN - BUILDER Custom Homes, Remodeling and Repairing. Columbia, N. J 201—496-3285

HARRY HOUCK
Carpenter, Building Contractor R. D. 2, Stbg. 421-6489

LEROY B. SMITH, CONT New Homes • Remodeling House Moving 421-0591

McCORMICK Builders. Custom Building, Pre-Fab erection. Estimates cheerfully given. R. D. 5, Stroudsburg, Pa. Phone 421-1193 or 421-0717.

CARPET SERVICES

HAVE your carpets and upholstery cleaned the modern "Dry-Foam" way. Call Adams at 992-4710 today.

SPRING cleaning is a breeze with Duraclean. Carpets and furniture cleaned "flower-fresh." Phone 421-3038.

CESSPOOL & SEPTIC TANK

CESSPOOLS AND SEPTIC TANK CLEANING. ROBERT SINGER, 1—992-4785 24 HR. SERVICE

ELECTRICAL REPAIRS

ALL TYPES OF ELECTRIC MOTOR REPAIR
Stroudsburg Elec. Motor Service 12 N. 8th St., Stbg. 421-8909

ED RAHN ELEC CONTRACTING Matt Kime's Electric Shop. Fixtures, Repair, Outdoor Lighting 7 N. 8th St., Stbg. 421-2490

EDGAR WILLIAMS ELECTRIC Elec. motor repair, rewinding. Near Camelback, White Oak Run Road, Tannersville. 421-6757.

RICHARD A. ANGLEMYER Electrical Wiring and Repairs 421-7728

EXCAVATING

BULL Dozing, shale, top soil, fill dirt, lawn building. FREE ESTIMATES
William Perry, 421-6290

CLEAN blue shale, fine or coarse. Topsoil and fill dirt. Lawn building and shale driveways. Light dozer work. Free estimates on all jobs. Phone Chas. Perry, 421-0950.

IMPORTANT NOTICE
TRUCKERS - CONTRACTORS
Individuals interested in base and finished driveway material. We are now loading modified crusher-run and coarse SHALE
REASONABLY PRICED!
MARSHALLS CREEK STONE CO.
1 Mi. above Marshalls Creek Rte. 209. Inq. Werry's Motel
Phone 421-3041

STALMER CONSTRUCTION CO.
BULLDOZING - EXCAVATING GRADING - HAULING, Etc. FILL - TOP SOIL - SHALE
Stroudsburg, Pa. 421-1950 or 421-5501

EXCAVATING, Grading, Contracting. Bulldozer Shovel, Trucking. LEON KEIPER. Ph Pocono Lake 646-2635

FURNACE CLEANING

Furnace and Chimney Cleaning ONLY $12 We Use 50 Ft. Brush QUALITY GE.....421-3859

FURNITURE WORK

FURNITURE RESTORED ANTIQUE AND MODERN ELWOOD FISH 421-2617

GENERAL REPAIRS

BICYCLE and MOWER SALES & SERVICE NEVIL'S, 231 Park Ave. Ph. 421-2545

SAWS SHARPENED All types: Hand, regular, circular. Also lawnmowers serviced. Harry B. Heller, Saylorsburg. Ph. 992-4806.

TYPEWRITER REPAIRING All makes. Woody's Fit-It Shop. 74 N. Crtld., E. Stbg. 421-8460.

HOME IMPROVEMENT

SWIMMING POOLS, BERMUDA Vinyl. From $2,000 to $3,500. Easy Financing. Install NOW! for Summer. PAUL L. EDINGER 421-4730 or 421-5963.

REMODELING - PLUMBING AND HEATING
Sales and Quality Service
M. F. WEISS, INC.
Brodheadsville 992-4103

LAWN & GARDEN

JACOBSEN LAWN MOWERS Sales—All makes repaired "Now's the time to get your mower in top condition for crisp lawn cutting." G. W. SEBRING & SON Off N. 5th St., Ave. C., Stbg. Phone 421-8950

LAWN CARE, cleaning, mowing, brush cutting. Complete line of lawn care equipment. Les Litts. 588-6883 or 421-3326.

ROTOTILLER rental by hour, ½-day, day or weekend. Lawn Rollers and Spreaders, wheelbarrows, post hole diggers and power lawn rakes also rented by the day. TRADERS, 285 Washington St., East Stroudsburg. Dial 421-3133.

Lawn care and tree service. FREE ESTIMATES Call 421-0880 after 5 p.m.

PICTURE FRAMING

PICTURE framing Art supplies; every need for artists. 515 Main WALTER LOGAN, 421-0845.

PLUMBING & HEATING

H. C. ARCHIBALD CO. Winkler Low Press. Burners. 400 Main. 421-7480

EMERGENCY PLUMBING and HEATING SERVICE. Contact: D KATZ & SONS, INC., Tanite Road, 421-1161. H L CLEVELAND CO., INC. Quality Heating & Plumbing 15 Crystal St., East Stroudsburg Phone 421-6581

PRINTERS

FOR a Letterhead worthy of your business . . . We assure precision printing for the letterhead of your choice . . . and we'll gladly help you create a fresh, new design. SUN LITHO-PRINT, INC. 64 N. Courtland St., E. Stbg. DIAL 421-3250

POCONO DUPLICATING CO. Any and all types of multi-copy work, letters, forms and menus PHONE 421-2743

REDECORATING

CONTRACT or hourly interior and exterior painting. 18 years experience, professional results Francis E. Clark, 695-2533.

PAINT NOW! 9x12 room—$15 paint furnished. Paperhanging, house painting reasonable. Bill Myrick, 421-5824.

REFRIGERATION SERVICE

COMPLETE HOUSEHOLD REFRIGERATOR SERVICE — Fully Established — Call Herman Meinhart 421-3346

ROTOR SERVICE

WE rush to the rescue Holidays and Sundays. Don't hesitate to call us. No mess—no bother to you. Written work-guarantee. Town & Country Rotor Service, Kresgeville 681-3953 anytime.

SIDING

FRANK P. COMUNALE Aluminum Siding Contractor R. D. 1, Bangor. Call collect for free estimates. 581-3661.

SPECIAL SERVICES

POLES—Furnished and set for electric, phone, clothes line, aerials, etc. Call 421-7460. C. G. Bush & Sons

TAILORING

DRESSMAKING, Children & Adults. No alterations except hemming. Doll clothes including Barbie-Ken. Phone 421-4437 after 4 p.m. for appointment.

TAILOR-MADE Suits for Ladies and Men. Repair, Dry Cleaning. FORMALS For Hire. NICK FALCONE, 31 N. 6th St., Stbg.

TELEVISION SERVICE

All Makes! Day or Eves.
- SERVICE CHARGE $3.00
- All REPAIRS GUARANTEED
- ANTENNA INSTALLATIONS
- ADMIRAL SALES

Carl E. Copenhaver, 421-8257

WATCH REPAIR

WALKER WATCHMAKER Clocks repaired, custom-made. 1529 N. 5th St., Stbg. 421-0739.

WELL DRILLING

TOMSIC WELL DRILLING Wind Gap R. D. 1, Pa. Pen Argyl 863-5321

MEL FEHR R. D. 2, Stbg. Snydersville Ph. 992-4125

Want to Run An Ad We'll Do It! Dial 421-7349. Advertise now, pay later!

Houses For Sale 62

E. J. VITO 3 Bedroom Ranchers, custom quality homes. Only 10% down. Exceptionally nice Stroudsburg off N. 5th St. location. Walk to town. Modern homes. City water. 90x150 lots. From $13,900. Phone 421-7964.

EARLY AMERICAN HOME 8. GREEN ST., E. Stbg., 4 bedrooms, 2 baths, large entrance foyer, fireplace, modern kitchen, garage, storm windows. Convenient to everything. 421-2977.

1809 N. 5th St. 4-bedroom bungalow, full basement, oil heat, garage, 2 lots, ½ block from Clearview Grade School. 421-8156

42 N. KISTLER, E. Stbg. 8 rooms, double lot, sewer attached, near railroad station. Reasonable. 421-3055.

IDEALLY located 5-room house, Wayne St., Stbg. Expansion attic, full basement, oil hot water heat, screened in breezeway, 2-car garage, aluminum siding, double lot with many trees and shrubs. Ph. 421-6345 after 4

INTERESTED in a home? We have over 100 properties now available in the Poconos. Call for further details. NATHAN ABELOFF 180 Grand St., E. Stbg. 421-4073

LOT OWNERS! HANOVER HOMES CORPORATION. Open Daily 12 to 8. 1 Mi. N. of Muhlenberg Medical Center, Bethlehem, Pa.

MT. POCONO. 6-room house, 3-room house for rental and 100 ft. lot, to be sold as 1 parcel. All in immaculate condition. $26,000. John Nash, Real Estate, Gilbert, Pa. (215) 681-4010.

N. 5TH ST section, new 3 bedroom home, tile bath, modern kitchen, $13,800. F. J. Young, Builder. 421-1313.

NEW HOMES, custom designed, on your lot or ours. We offer a choice of locations in Stroud Township at Norton Farms or Camelot Estates. MELVIN AND MARLEY, BLDRS. Stroudsburg, Pa. Phone 421-0050 421-5433

NOW ON DISPLAY!
SAVE MONEY! Buy one of our fine home lots at a choice of three locations. Add a FACTORY BUILT HOME. 7 models to choose from. Stop in and see them today. F.H.A. engineering approved, Bulletin No. 387.
VAN D. YETTER
Take Thru-way towards Marshalls Creek, Route 209. Phone 421-2831.

Houses For Sale 62

ONE and a half story expandable home, hot water heat, full basement. One mile from Eagle Valley. Primrose Bros. 421-0222.

PLANNING To Buy or Build? See us for Custom Homes. Louis J. Manzie, Contractor, 409 E. Bryant St. 421-1060.

6 ROOMS and bath, small playroom, garage, 50 x 120 lot, oil heat. Ph. 894-8587.

STBG.: 6 room brick rancher. Desirable location. Reduced for quick sale. 421-5788.

STBG.: 2 story brick, 6 rooms and bath, gas-fired hot air heat, aluminum storm windows and screens, $11,500. Call 421-5655.

TANBARK ACRES NEW HOMES Dan Wise, Scotrun 421-0667

3 Bedrooms, Custom Built Homes—On Your Lot
No Money Down! From $9300 Complete!
POCONO CONSTRUCTION CO.
Model Home Stillwater Lake Phone 839-0321 or 421-1441

3 BEDROOMS, two tile bathrooms, living room, dining room, modern kitchen, ranch with garage. Clearview section, 421-3703.

3 Houses and 1 2-Car Garage. N. Courtland St., E. Stbg. (1) 1-family home. Kitchen, living room, dining room and utility room, 1st floor; 3 bedrooms and bath on second floor. (1) 2-family house. 3 rooms and bath down, 3 rooms and bath up. (1) small 2-bedroom cottage. All for $16,000 including garage. Excellent financing arranged. 421-2289 or 421-1441. Tom Luzzi.

2 BEDROOM, expansion attic, near shopping center like new. 1040 Fritz Ave., Stbg. 421-3516.

WEST HILL CUSTOM-BUILT Homes for sale now. On Rt. 209 west, just beyond Stbg. boro line Or, custom-built anywhere. Harry Houck 421-5489.

WHITE HERON LAKE Bungalow, 2 bedrooms, large living and dining rooms, sun porch, all-tile kitchen and bath, sewing room with large mirror, large covered patio; also 3-car garage with dormitory quarters and tile bath above; boat, dock and membership. Situated on about 3 beautifully landscaped acres. For appt. call 421-5611.

Suburban Property 63

BRODHEADSVILLE New 3-bedroom home, tile bath, modern kitchen, ½ acre land. 992-4651 after 6.

Century Old Farmhouse
Sciota area, 2 acres, half wooded, 4-bedroom house, remodeled with colonial charm, stone outbuildings and good barn. 300 ft. state highway frontage. 992-4037.

Suburban Property 63

8 ROOM house on old Rt. 115, Saylorsburg; 1 acre of ground, new siding, new oil hot-water heat, and full radiation; barn, 2 cabins. All improvements. $12,630. Ph. Ed Doran, 421-8003.

4 ROOMS and bath, aluminum windows and doors, 1-acre lot, lovely spot, 6 mi. from town, $7,500. Ramsey, Broker, 421-2810.

LOT or acreage, 1 to 600 acres with stream or lake privileges. Vacation cottage on small lake. Good homes. $8,500 to $18,000. For more property information call G. F. Weinland, Canadensis. Ph. 595-2578.

3-BEDROOM home, 1 year old. Pocono Summit, will sacrifice due to illness. $18,900. All lake privileges, cost $25,000. Low down payment, 839-9018.

WE will CUSTOM-BUILD on your lot ANYWHERE or choose from 1-acre lots at Sand Hill Estates. Call George A. Schimpf, 992-4037 or write, R.D. 2, Stbg.

WESTERN POCONO REAL ESTATE Duff Realty, Rts. 940-115 Blakeslee Corners, Pa. Ph. Pocono Lake 646-2054

Lots For Sale 64

BEAUTIFUL PANORAMIC VIEW Stroudsburg, Top of Hill. 100 ft. Road Frontage by 150 ft. View of Del. Water Gap and Big Pocono. Cleared—No grading necessary. In quality residential section. *Must be seen. Please call* in person at Baylor Motors, 798 N. 9th St., Stroudsburg.

CHOICE lots, N. 5th, near Clearview School. All utilities. Ph. 421-0751 or 421-5026.

BUILD in established residential zoned area, Birch Acres, has own water system. Harvey Huffman. Phone 421-0260.

LARGE LOT Near Marguerite St., E. Stbg. 421-5311

(2) 8/10 ACRE lots on Dreher Ave extension. Excellent location. Terms arranged. 421-2289 or 421-1441, Tom Luzzi.

WHITE Birch St., Stbg., 150' x 150', boro water, paved road. Phone 421-1808 after 5 p.m.

Cottages, Camps For Sale 65

CABIN, running water, bath, electric, full basement. In Barrett Twp. Call 595-7281.

VACATION COTTAGES
NO MONEY DOWN!
5 Years To Pay!
$29.95 per mo. FREE Catalog
STAN URBANSKI HOMES
247 Old River Road, Wilkes-Barre, Pa. 824-2456

Cottages, Camps For Sale 65

VACATION Homes at Newton Run, in Marshalls Creek, from $2,995 up. Ph. 421-0260, Harvey Huffman.

SUMMER homes, TIMBER-LODGE cabins at Castle Rock, $3,785 up. Wooded, ½ acre homesites, $695. Terms. W. H. DAVIS & SON, Ph. 421-4598 or 421-1248.

Farms & Land For Sale 66

CASH FOR ACRES Priced right, quick sale. Metropolitan buyers pay cash. 50 years land experience. Tice personal attention. Phone 253-6101 or write 60 N. Second St., Easton. Give full particulars in letter. HOWARD R. TICE.

EXCELLENT POTENTIAL 107 acres, 8 miles S. of Tannersville. Call 421-3738, $29,950.

FOR SALE: 5-acre wooded tract and utilities, Glen Brook area. D. A. Lockwood, 800 Main St., Stroudsburg Pa. No phone calls, please, write for appt.

90-ACRE wooded tract with summer cottage, $11,500. Also 130-acre farm, house and barn. Ideal for riding academy. Pro-Sak Realty, Saylorsburg 992-4140

2½ ACRES between Stbg. and Del. Water Gap. Good residential or busines location. $1,500. Ph. 1-992-4236.

Lake Properties For Sale 67

LAKE development 5 mi. to Stbg. Good roads, 200 lots, roads and utilities in, 14 bldgs. including 6-room house and rec-hall. Will sell all or divide. Terms available. H. Snow, 421-2954.

NEW modern bungalow furnished, near Delaware River with river rights. Joe Bolich, R. D., Portland, Pa. Ph. 897-6401.

$7250 BEAUTIFUL Lake - front 2-bedroom bungalow and membership in Manzanedo Club. 15 min. from Stbg. Easton 258-6981 or write 1044 Ferry St., Easton, Pa.

Out of Town Properties 69

DREAM HOUSE Located in the beautiful Cherry Valley. Custom built for the discriminating buyer. All modern appointments, 4 bedrooms, 2½ baths, 2 garages. Log-burning fireplace. Extra room for workshop or storage. Enjoy country living at $18,000. Call Mr. Norman K. Pearson, Kunkletown 215—381-3784 or PLUSH & STAUFFER, Realtors Bangor, Pa. (215) 581-2125

HEMLOCK Lakes near Gilbert. Desirable cottage containing large living room with fireplace, kitchen, 1 bedroom, ceramic tile bath. On double lot. Extras include porch, shade trees, electric hot water heater and furnishings. $7000. John Nash Real Estate, Gilbert, Pa. 215-681-4010.

ONE to four-acre parcels on State, County or private roads. Lawrence Hay, Canadensis Dial 595-2820, Cresco, Pa.

Real Estate Exchanged 70

WILL trade for acreage. Good 3-bedroom home in Paradise Valley. Hardwood floors, automatic oil heat, fully glass insulated. Lots of birch paneling, excellent well. 595-2487 eves.

Business Opportunities 72

POCONO MOUNTAINHOME Attractive tea room and souvenir shop, small apartment upstairs, can be run as summer or all year 'round business. Ph. 595-2391.

Investment Opportunities 73

4% INTEREST, 85th Series Open COMMONWEALTH BUILDING & LOAN ASSOCIATION 551 Main St. 421-6141

Boats & Accessories 76

FOLBOT, late model, like new, many extras. Bargain! 1122 W. Main St., or 421-0699.

PENN-YAN 12 ft. and 22 hp. Mercury motor, like new. Call 421-8307 anytime.

SCOTT-ATWATER 40 hp. outboard motor. Fully electric. Extra prop. $225. Ph. 421-7169.

STARCRAFT & Customcraft boats. Mercury motors, trailers and all boating accessories. Ken's Marine Service, Rt. 209, Rear Van D. Yetter's, near Marshalls Creek. 421-5539.

Mobile Homes & Parks 77

SAVE MONEY—VISIT
AL. WALKER Inc.
Largest Display In East
Mobile homes and travel trailers galore, no need to say more. N. J. 46 & 10 Ledgewood Circle.

Buy a new Mobile Home: Let us tell you about buying a lot to put this mobile home. Location of lots, in Stroud Township. 3 bedroom 10x55, $4875.00. See it today at
VAN D. YETTER
Take thru-way to Marshalls Creek exit. Then 3 miles on Route 209 to Van D. Yetter's acres of mobile Homes. Phone 421-2831.

FACTORY BUILT HOMES
3 BEDROOM
F.H.A. Engineering Approved, Bulletin No. 387.
Shingle roof, bay windows, with or without fireplace.
All On Display Now
Stop in and see them today.
VAN D. YETTER
Take Thru - way towards Marshalls Creek, Route 209 and continue for 3 miles. Phone 421-2831.

55 x 10 MOBILE HOME CALL 421-7855 AFTER 5 P.M.

Travel Trailers 77-A

CARL & SHIRLEY
are overstocked on APACHE camping trailers!! So as to sell them NOW, we will allow $100.00 for your old tent, regardless of condition, as a trade on a new APACHE. Only at
CARL & SHIRLEY'S
Mobile Home Sales
Marshalls Creek, Pa.

M'cycles, Karts, Scooters 78

CHECK these prices—125 cc Jawa $359, 250 cc Jawa $509, 350 cc Jawa $600. See at Pocono Cycle Sales, Cresco 595-2370.

1961 YAMAHA scooter, 55 cc. Ph. 992-3734 after 5 p.m. week-days.

Cars & Trucks For Sale 79

1962 CHEVROLET truck with V license, 12 ft. insulated body. Will sell truck or body separately. 992-4308 after 6.

62 CHEVY Impala Super Sport Convertible. Excellent condition. '58 Ford Sedan, 6 cylinder, standard, good condition. Norman May's Auto Locating Service, Mt. Pocono 839-9714.

Cars & Trucks For Sale 79

1958 CHEVY Biscayne, 4 door, V8, standard transmission, very good condition. Call 421-7051 or 421-7896.

1960 CHEVROLET "Biscayne" 2-Door Sedan, V-8 with automatic transmission, radio & heater. Green.
1958 CHEVROLET "Biscayne" 4-Door Sedan, V-8 with Automatic Transmission, radio and heater.
1958 CHEVROLET "Bel Air" 2-Door Sedan V-8 with Automatic Transmission, radio and heater. Two-tone Green.
1957 PLYMOUTH 4-Door Station Wagon, V-8 with Automatic Transmission, radio and heater. Brown.
HARVEY G. DIETRICH CHEVROLET CO.
Pen Argyl "Open Eves. 'til 9" Phone 863-4188

1963 CORVAIR Monza Coupe, 4 on the floor, 102 hp. motor, bucket seats, radio, heater, real good rubber, excellent condition, $1995. 1963 Corvair Monza Convertible, Spyder equipment, twin traction rear, whitewalls, radio, heater, AAA condition, $2195. Both of these were taken as trades on mobile homes and must be sold. Call 421-1598, Carl & Shirley's Mobile Home Sales, Marshalls Creek, Pa.

1963 CORVAIR "Monza" 4-Door Sedan 110 H.P. engine, 4-speed standard transmission, radio and heater. ....$1995.
1963 RENAULT "Dauphine" 4-Door Sedan. $1055
1962 CHEVY II 4-Door Sedan with Automatic Transmission, radio, and heater. $1495
1959 CHEVROLET "El Camino" ½-ton Pickup Truck, 6 cylinder engine with standard transmission, Motor overhaul. $1195
1958 CHEVROLET 4-Door Bel-Air Sedan V-8 with Standard Transmission. $695
1958 CHRYSLER New Yorker Hardtop Coupe V-8 with automatic transmission, Fully equipped. $695
DIETRICH CHEVROLET CO., INC.
Bangor, Pa. 1-215-581-2795

'53 DODGE ½-Ton Utility Truck, Six-cylinder engine with standard transmission. Has new state inspection sticker and is in good condition. Only $295. HAYNES MOTORS, "The House That Service Built," N. Ninth at Scott St., Stroudsburg. Dial 421-2560.

FASTEST AUTO FINANCING IN THE POCONOS!
Just ask your dealer to call Monroe Security Bank & Trust Co., when you decide on your new or used car. Our newest quick-service is geared first in speed, savings and convenience.
MONROE SECURITY BANK & TRUST CO.
Stroudsburg-East Stroudsburg
Brodheadsville-Mountainhome
Tannersville
Phone 421-4224

1957 DODGE Panel truck, only 29,000 miles, good condition. Call Bangor 581-3564.

1960 FIAT Convertible, small, good condition. Price $325. Ph. Bangor 581-5714.

GEORGE S. WAGNER
'64 Pontiac Sales & Service
Quality Used Cars
Mt. Pocono 839-9702

Hillman Sunbeam Sales & Service
TOWNSEND MOTORS
1101 N. 5th St. Stroudsburg
Phone 421-2541

1958 HILLMAN-MINX 4 door sedan, good condition, $285. Phone 839-7015.

1960 LARK 6-cylinder standard, $595. 1961 Plymouth Station Wagon V8 automatic, power brakes and steering, $1195. Sobrinski, 113 Elk St., E. Stbg. 421-0101.

'55 OLDS, 2-DR. HARDTOP COUPE PRICE'S ESSO, N. 5th ST.

'51 Packard, new tires, needs start motor, $40. 421-1024

'55 Pontiac V8 stock. '56 Chevy Station Wagon. '57 Plymouth Convertible. Financing Available. 421-1633 BERGER'S GULF SERVICE 1319 N. 5th St., Stroudsburg

McCambridge Chevrolet
New and "OK" Used Cars, Trucks.
Canadensis Ph. Cresco 595-7111

1956 PONTIAC standard shift. Can be seen at 400 White Birch St., E. Stbg.

1963 PONTIAC Grand Prix, all white, loaded with extras. Over $4,500 new, now $2,950. Mt. Pocono Golf Course, 839-9070.

1962 RENAULT, 4 door sedan, 40 MPG. $90 down, $30 a Mo., Burger's Gulf Service, N. 5th

SLATE BELT BUICK
Good Selection of Excellent, Late-Model Buicks in Stock.
718 So. Main, Bangor, Pa.
Dial 581-5522

1957 TRIUMPH TR3 convertible roadster. Red with whitewall tires, radio and heater. Tucker Chevrolet, 912 Main St., Stbg. 421-5200.

18 NEW Plymouths and Valiants in stock at Scheller & Kitchen, 1015 W. Main St., Immediate delivery. Dial 421-0160.

1957 CHEVROLET convertible. Automatic transmission. Power steering. Only $200 down. Courtland Motors, 26 N. 2nd St., Stbg. 421-0880.

'56 PONTIAC 4-Door Sedan. In good condition. Equipped with automatic transmission and radio. Was $595, Now $485. Stroudsburg Garage, "Pontiac Corner", N. Ninth and Sarah St. Dial 421-5155.

A. E. KROME CHEVROLET New & Used Cars Repair, Body Work. Gilbert Ph. Kresgeville 681-3832

Auto Parts & Tires 80

NEW DUNLOP TIRES
DISCOUNT PRICES
NOW!
As Low As $9.95 & Tax
And Recappable Casings
All Size Dunlop
FOREIGN TIRES
In Stock
BILL DEIHL'S TIRE STORE
13 S 7th St. Stroudsburg
Phone 421-8091

Replace your present tires with summer driving special UNICO Powercruisers. Now from $13.95 plus tax. Unconditionally guaranteed.
CANFIELD'S G.L.F. SERVICE
315 Main St. 421-1821

MOTOR, 58 Opel, complete, $75. Harry Williams, Cherry Valley, after 5 p.m.

Automotive Service 81

BEAR WHEEL ALIGNMENT Balancing, Gen. Repair, Sebrings 39 N 10th St. Dial 421-4291

PRECISION United Delco tune-ups to complete overhauling. HERB BUSH GARAGE W. Main St. 421-3116

RADIATOR drip? Drop in at Canfield's Service Station, Bartonsville. Free check-up, low cost specialist service if needed.

PUMPS, tanks, meters. Mack diesel Welding Robt. Richards. Dial 421-6851, 625 Main Stbg.

Automotive Service 81

TOWN Garage for motor tune-ups, auto transmission work, electrical repairs. Day St. & Lenox Ave., E. Stbg. 421-8694.

New & Used Machinery 86

TD 14-A Drott Loader, very good condition. Call 421-4569 after 6 p.m.

100 USED TRUCKS
All makes and models including pick-ups, panels, stakes, dump trucks, tractors and trailers. All Size Long Wheelbase Trucks GMC and Divco Trucks
WM. F. DEIBERT, INC.
ALLENTOWN, PA.
16 & ALLEN STS HE 7-4617

GRAY-CHEVROLET
"OK" USED CARS
4th of July SALE Prices Now!
Open Daily 'Til 9. Sat. 5 P.M.
Tannersville Ph. 421-3550

BAYLOR MOTORS
Rover-Saab-Triumph-Volvo
798 N. 9th St., Stbg.
421-4140
New Triumphs Now In Stock
'63 CORVAIR Monza Club Coupe
'62 VOLKSWAGEN Two-Door Sedan
1961 SAAB 2-Door Sedan
1959 FORD 4-Door Station Wagon

MEMBER G USED CAR WARRANTY PLAN
'63 PONTIAC
Grand Prix
SPORTS COUPE
Finished in midnight blue with a harmonizing blue leather interior, bucket seats and console. A one-owner trade-in that is in showroom condition. Equipped with automatic transmission, power brakes, power steering and many other extras.
Only $650 down

Now On Display!
THE NEW
Opel Kadetts
- At -
Weichel Buick
"Your Quality Buick Dealer"
1009 Main St. Dial 421-3330

We Have A Large Selection of
VALUE Rated USED CARS
"You get a finer used car where the finest new cars are sold!"
We have 2 of these popular models:
'63 CHEVROLET
BelAir 4-Door
STATION WAGONS
One is turquoise; the other is styled in Newport and Manchester blue with whitewall tires. Both are local, one-owner cars with low mileage and in exceptionally fine condition. They're equipped with Powerglide transmission, power steering, power brakes, radio and heater. Both need a good home where they will be able to serve a deserving family and be well cared for in return!
These Chevy wagons are just like new in every respect except price. In fact, right now you can save $1200 off the comparable new car price!
Your Choice . . .
ONLY $2445
MIKELS MOTORS
Cadillac-Olds
N. 9th St., Stroudsburg
DIAL 421-4550

Lawson
Thoroughly Inspected Fully Guaranteed
REMANUFACTURED ENGINES

RAYMOND PRICE, Inc.
"Your Ford Dealer Since 1913"
NEW AND A-1 USED CARS & TRUCKS
Cresco, 595-7454
OPEN EVES. BY APPT.

E. M. Rinehart
Dodge - Chrysler - Imperial
International Trucks
1875 W. Main Ph 421-2440
Showroom Open Wed., Thurs. and Friday 'til 8:30 p.m.
1960 DODGE
Seneca
4-DOOR SEDAN
V8, automatic transmission, radio, heater, tutone fawn and bronze.
1960 CHRYSLER
Windsor
4-DOOR SEDAN
Power steering, power brakes, radio, heater, white-wall tires, automatic transmission, tutone yellow and white.

RAY PRICE MOTORS
353 Main St. Phone 421-2334
"Pennsylvania's Oldest Lincoln, Mercury and Comet Dealer"
Air Conditioned!
1963 Mercury Coupe
1962 Lincoln Sedan
1962 Cadillac Sedan

H. A. Rodenbach & Son
Dodge Dart Sales & Service
Body & Fender Work. All Make Service and Automatic Transmission Repair.
Brodheadsville 992-1827
Many used cars in the reconditioning process—call us—come in.

WISS
motors
SELECT USED CARS
Alt. Rt. 611 Dial 424-1690

NOW! . . .
TAKE A L-O-N-G LOOK AT THE
FIRST and ONLY
Imported Family Sedan
Featuring The Famous
5-Year or 50,000 Mile GUARANTEE *
simca 1000

Built & Backed By
Chrysler Corporation!

COMPARE! Quality - Price & Guarantee!
This Big Chrysler Corporation guarantee is "standard equipment" on every Simca 1000. The choice is yours . . . which do you want?
- Volkswagen Guaranteed Just 6 Short Months or 6,000 Miles
- Opel Guaranteed 24 Months or 24,000 Miles

YOU'LL BUY
SIMCA
1000
The Little Car . . .

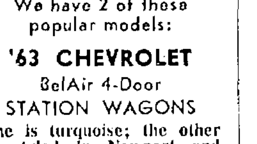

. . . With The
BIG EXTRAS

ONLY $1662.40 DELIVERED TO YOUR DOOR NOW!

* HERE'S HOW THE SIMCA 1000 5-YEAR/50,000-MILE WARRANTY PROTECTS YOU: Chrysler Motors Corporation warrants all of the following vital parts of the Simca 1000 for 5 years or 50,000 miles whichever comes first, during which time any such parts that prove defective in material and workmanship will be replaced or repaired at an Authorized Simca Dealer's place of business without charge for such parts or labor: engine block, head and internal parts, water pump, intake manifold, Trans-Axle parts and rear wheel bearings;

JOLLEY'S auto exchange
"Satisfaction With Every Transaction"
W. MAIN ST., STROUDSBURG
DIAL 421-7646

"The friendly store" A.R. Wyckoff

EXTRA NIGHT BONUS! OPEN THURSDAY NIGHT THIS WEEK ALSO!

MONDAY MONEYSAVERS

WYCKOFF'S OPEN UNTIL 9 PM TONIGHT

EXTRA-SPECIAL MONEY SAVERS . . . ON SALE TODAY ONLY!

JUNE JUMBO SALE

BOYS 3-7 SHORT SETS **1.99**
Assorted styles. Shorts with cotton knit top. Regular 3.00.

INFANT BOYS BOUCLE SUITS **3.99**
Regular 6.00. For infant boys 6 months to two year. Second Floor.

LADIES CAPRI P.J.'S ..... **HALF PRICE**
Regular 8.00. Solid color. Top with ruffle and embroidery. Sizes 32-38.

STRAPLESS SHORT BRAS **1.99**
Regular 3.00. A-B-C cups. Three-way style by Famous Maker. Main Floor.

RENGO SUMMER GIRDLES **4.99**
Regular 7.00. All cotton with side zipper. Foundations, Main Floor.

NYLON GYM BAG **1.88**
Regular 2.59. Vinyl handles and trim. 16". Has zip top. Luggage, Main Floor.

SEWING BOX **2.88**
If perfect would be 4.98. Lift-up lid. Tray for thread. Notions Dept.

MEN'S BOXER SHORTS ..... **.99**
Regular 1.50. Famous make boxer shorts in fancy patterns. 100% cotton.

GE CLOCKS **4.99**
Regular 8.98. Lighted dial with snooze alarms. Beige only. Main Floor.

PEANUT BUTTER CUPS **2/1.00**
Reese's, of course! Regular .79 a lb. NOW 2 lbs. for 1.00. Candy Dept.

DACRON DRESS PRINTS ..... **1.47 yd.**
Values to 2.49 yd. 39" to 45" wide. Sheer Dacron dress prints. Main Floor.

FLOWER SHEARS ..... **.79**
Regular 1.25. Imported with wicker handles. Gift Department.

FOAM BACK PLACE MATS ..... **.39**
Values to 1.00. Solid colors and gay prints. Domestics, Main Floor.

AWNING MATERIAL ..... **.37 yd.**
Value .69 yard. 31" wide. Green background, colorful stripes. Main Floor.

ARTIST'S OIL COLORS ..... **20% OFF**
All professional quality oil paints, all colors, 20% off reg. price.

JELLIES and RELISHES
MONDAY MONEYSAVER
Boston Farms jellies and relishes, jams, preserves. Honey in jar or squeeze dispenser. Assorted.
FIVE FOR **1.00** Reg. .39-.59
Candy, Main Floor

NUT ASSORTMENTS
MONDAY MONEYSAVER
Whole Cashews in tin, reg. .69 ..... .39
Mixed Nuts in tin, reg. 1.59 ..... .79
Deluxe Mixed Nuts, reg. 2.50 ..... .99
Candy, Main Floor

UMBRELLA BONANZA
MONDAY MONEYSAVER
Slim jims and regular. 10 and 16 rib and pagoda shapes. Florals and plains. Many imported Italian handles.
1.77 Reg. 2.98
Umbrellas, Main Floor

200 MEN'S JEWELRY
MONDAY MONEYSAVER
Sets, regular 5.00, NOW 1.99 Cuff links and tie bars reg. to 2:50. NOW .79. Tailored and stone set styles.
.79-1.99 Reg. to 5.00
Jewelry, Main Floor

LADIES FALL JEWELRY
MONDAY MONEYSAVER
Sport jewelry in fall shades, just half the regular price. Tremendous savings on this colorful selection.
½ off Reg. 2.-6.00
Jewelry, Main Floor

Cotton EYELET DRESSES
MONDAY MONEYSAVER
One and two-piece styles. Jacket dresses and sheaths. Sizes 14½ to 22½ and 10 to 18. Black and navy.
13.00 Reg. 18.-25.00
Better Dresses, Second Floor

RECEIVING BLANKETS
MONDAY MONEYSAVER
White, pink, blue and yellow. Light and softly pastel colored. A delightful receiving blanket to be sure.
2 for 1.00 Reg. .79 each
Infants, Second Floor

BOY'S JACKETS
MONDAY MONEYSAVER
Boys whaler-type jackets with full-length zipper. Choice of several colors. Sizes S-M-L and XL.
2.50 Reg. 5.-6.00
Boys, Second Floor

BOYS SPORTCOATS
MONDAY MONEYSAVER
Sportcoats of Dacron and cotton and bleeding madras. Sizes 8 to 20. Handsome stylings. Save today only.
7.00 Reg. 11.-15.00
Boys, Second Floor

ALL BOYS SUITS
MONDAY MONEYSAVER
Save today only on the entire stock of our boys summer suits. Made of fine Dacron-cotton blends. Entire stock!
10.00 Reg. 15.-20.00
Boys, Second Floor

BOYS SLACKS 8-18
MONDAY MONEYSAVER
Save on boys slacks with belt loops. Long wearing twill slacks. Black, beige, and olive. Sizes 8 to 18.
TWO PR. **5.00** Reg. 4.-5.00
Boys, Second Floor

STUDENT SPORTCOATS
MONDAY MONEYSAVER
Students summer sportcoats. All natural shoulders, hooked vent. Bleeding Madras and seersucker. Sizes 36-40.
15.00 Reg. 25.00
Students, Second Floor

STUDENT DRESS SLACKS
MONDAY MONEYSAVER
Students summer dress slacks. Tropical as well as stretch. Sizes 28 to 36. Today only special.
5.00 Reg. 6.95-11.
Students, Second Floor

BERMUDAS/BLOUSES
MONDAY MONEYSAVER
Famous makers seersucker Bermudas with matching sleeveless blouse. Choice of colors. Reg. 7.00.
2.99 Blouse **3.99** Bermuda
Sportswear, Second Floor

COTTON SHIFT GOWNS
MONDAY MONEYSAVER
White cotton shift gowns with blue or pink embroidery trimmed ruffle. Sizes S-M-L. Half-price.
½ off Reg. 8.00
Lingerie, Main Floor

BREATHINBRA BRAS
MONDAY MONEYSAVER
Famous Breathinbra short bras of Dacron and Lycra. White only. A-B-C-D cups. Save 1.95 today only.
1.99 Reg. 3.95
Bras, Main Floor

FAMOUS PANTY GIRDLE
MONDAY MONEYSAVER
Brathinbra's long leg panty girdle, all Lycra. Sizes S-M-and L. White only. Hurry in!
3.99 Reg. 5.95
Girdles, Main Floor

FORMFIT GIRDLES
MONDAY MONEYSAVER
All Lycra girdles and panty girdles with side hip control by famous Formfit. Sizes S-M-L.
5.95 Reg. 8.95
Girdles, Main Floor

LOVABLE SALE
MONDAY MONEYSAVER
Bra/Garter Belt, reg. 1.00 ..... **2/1.69**
Cotton stretch strap bra, reg. 2.00 ... **2/3.25**
Lace, stretch strap bra, reg. 3.00 ..... **2/5.00**
Foundations, Main Floor

LADIES RAINCOATS
MONDAY MONEYSAVER
Beige and assorted colors. Ladies spring raincoats. Sizes 8 to 18. Several different styles.
9.00 Reg. 12.-15.00
Sportswear, Second Floor

Rosecrest Co-ordinates
MONDAY MONEYSAVER
Includes blouses, skirts, jackets, jumpers, vest, slacks, etc. Wonderful, colorful selections.
3.99-8.99 Reg. 6.-13.00
Sportswear, Second Floor

CASUAL SHOES
MONDAY MONEYSAVER
Women's all leather casual shoes. Beige or white. Various styles. Values from 8.99 to 9.99. Save!
5.97 Reg. 8.99-9.99
Shoes, Second Floor

LEATHER HANDBAGS
MONDAY MONEYSAVER
Vassar-Seton leather handbags. Five styles. Red, bone, bronze, fawn, navy, and black. Various trims.
4.99 Reg. 7.98
Handbags, Main Floor

Beach Bag Assortment
MONDAY MONEYSAVER
Made of denim prints, plain, and checked. Totes, carryalls, bucket-types. Assorted colors and patterns.
1.49 Reg. 1.98
Notions, Main Floor

Hand Lotion/Deodorant
MONDAY MONEYSAVER
Nationally known brand hand lotion and deodorant. Special! Each were regularly 1.00 each. Limited quantity of these.
TWO FOR **.69** Reg. 1.00 Each
Cosmetics, Main Floor

SWEATER KITS
MONDAY MONEYSAVER
"Fair Isle". Mothproof yarns. Shetland yarn. Can be made in either cardigan or pullover style. Assorted colors.
5.29 Reg. 8.98
Art Goods, Main Floor

MEN'S HOBBY JEANS
MONDAY MONEYSAVER
Back again! Denim hobby jeans. Semi-elastic waist. Inseams 30-32-34. Small, medium, large and extra-large.
TWO FOR **5.00** or 2.59 Each
Men's Shop, Main Floor

MEN'S BANLON SHIRT
MONDAY MONEYSAVER
The real wash 'n wear in knit shirts. Short sleeves. Fancy collar trims. Sizes small, medium, large and extra-large.
2.99 Reg. 4.00
Men's Shop, Main Floor

36 CHANEL JACKETS
MONDAY MONEYSAVER
Yellow, mint, ivory, and turquoise. Lined linen weave chanel-type jackets. Sizes small, medium, and large.
3.99 Reg. 5.98
Accessories, Main Floor

SNEAKER SOCKS
MONDAY MONEYSAVER
Below the ankle socks for sneakers or golf shoes. White terry stretch. Buy two pair for just .77 and really save!
TWO FOR **.77** Reg. .59 Pr.
Hosiery, Main Floor

ACRYLIC RUGS
MONDAY MONEYSAVER
Final-Clean-up of fur-like acrylic rugs. Various sizes and pleasing decorator colors. Exciting value!
2.50-3.00 Values to 12.98
Carpeting, Main Floor

HOOVER SWEEP-ALL
MONDAY MONEYSAVER
Carpet sweeper with a "dial" setting for floor and rugs. Light and handy all around the house. Save today!
8.19 Reg. 10.89
Hoover, Main Floor

ELEC. ADDING MACHINE
MONDAY MONEYSAVER
Victor electric adding machine. Eight column with direct subtraction. At this price today only!
39.00 Reg. 69.50
Office Supplies, Second Floor

ENGLISH TENNIS BALLS
MONDAY MONEYSAVER
Set of three English tennis balls. Live rubber for active play. Regular three for .89.
.67 Set of 3
Toys, Second Floor

16 DOLLS
MONDAY MONEYSAVER
Beautiful dolls for little girls to love. A collection of dolls reduced for today only.
2.87 Reg. to 12.98
Toys, Second Floor

9 DOLLS
MONDAY MONEYSAVER
Another group of dolls, values to 3.98. Limited group of precious little dolls.
1.87 Reg. 3.98
Toys, Second Floor

CAROUSEL ROTISSERIE
MONDAY MONEYSAVER
Sunbeam's compact "Carousel" rotisserie . . . yet it holds an 8 lb. roast. A cooking delight.
23.00
Housewares, Main Floor

GE HAIRDRYER
MONDAY MONEYSAVER
It is the "Leading Lady" by famous General Electric. Always know you'll be able to care for your hair.
12.39
Housewares, Main Floor

GE TOASTER
MONDAY MONEYSAVER
Save on this General Electric two-slice toaster. Gleaming chrome finish. A today only saving.
12.39 Reg. 14.99
Housewares, Main Floor

DRESS FABRIC ENDS
MONDAY MONEYSAVER
Short lengths of dress fabric . . . solid color denims and cotton prints. 36" and 39" widths.
.25 yd.
Fabrics, Main Floor

PLASTIC CURTAINS
MONDAY MONEYSAVER
Plastic Shower or window curtains. Shower 6' x 6' and window curtain 54" length. Asst. colors, patterns.
1.50 each Reg. 1.99
Domestics, Main Floor

SUMMER BLANKETS
MONDAY MONEYSAVER
Summerweight printed blankets. Washable. Satin binding. 72 x 90 size. Beautiful colored prints.
1.00 5.99 Value
Domestics, Main Floor

BREAD TRAYS/BOWLS
MONDAY MONEYSAVER
Non-tarnish silverplated bread trays and serving bowls. Only 12 at this terrific low price.
5.95 Reg. 8.50
Gifts, Main Floor

DRAW DRAPERIES
MONDAY MONEYSAVER
Solid color textured and solid color fiberglass draw draperies. 63" and 90" lengths. Final Clean-up.
3.77
Domestics, Main Floor

SPORTS BINOCULARS
MONDAY MONEYSAVER
Each pair of binoculars complete with carrying case. Save 20% today only on these outstanding values.
20% off Reg. 26.50 to 170.00
Stationery, Main Floor

MONDAY ONLY MONEY SAVERS! LOWEST PRICES TODAY ONLY!!!